GEN

ALLEN COUNTY PUBLIC LIBRARY
3 1833 01898 9910

GC
974.801
Y8CT,
1947

# Glen Echo

Annual Review Number - 1947

*Entered as second class matter, November 12, 1925, at the Post Office, Glenville, Pa., under the Act of March 3, 1879. Published monthly except May, June, July, August, and September*

*Subscription Price—$1.50 per year; Single Copy—25c.*

# Dedication

In appreciation of his earnest efforts pertaining to the publication of this Annual Review Number of the Glen Echo and for his long service to the school, we the class of '47 dedicate this book to Mr. Ralph A. Bortner.

# Foreword

To us has fallen the pleasant task of publishing the 1947 Annual Review Number of the Glen Echo. At times we met with difficulties and discouragements, but with untiring effort, we have labored to overcome them. How well we have succeeded, you must judge.

We present this, the 1947 Glen Echo to the friends of Codorus Township High School.

The Staff

# CONTENTS

FACULTY
CLASSES
ACTIVITIES
ALUMNI
ACKNOWLEDGMENTS
ADVERTISEMENTS

ASA
KING GEORGE III
274
X 71
VOUS
porto
portas
portat
$H_2O$
$CO_2$
FACULTY
JM

To the Members of the Graduating Class of 1947:

For a period of twelve years the church, the home, and the school have been teaching you ideals so that you will be better equipped to serve your community. The ideals you should aim to develop are:

**C**leanliness in word, in deed, and in action.

**O**bedience to your parents and to all others who are in authority.

**D**uty to perform your work and meet your obligations to the best of your ability.

**O**rder—there is a time and a place for every responsibility.

**R**ighteousness—Uphold the good and the truthful things where ever you may be.

**U**nity—not individuality, but to have harmony, and singleness of purpose.

**S**ervice—to render our labors for the welfare of others and to the community in which we live.

Put all of these initial letters together and they spell C O D O R U S, your school. What you did and will do in the future will be your community.

Today the school declares that its work is done, and as it graduates you, it commits to you its aims, and its hopes for the betterment of mankind.

Very sincerely yours,

Henry J. Miller,
*Supervising Principal*

# Message to the Graduates

We are living in a civilization that is undergoing rapid change. Life tomorrow will be essentially different from that of today. As you leave C. T. H. S. with your diploma consider all that document stands for in terms of effort, of training, of principle and of character. Resolve then that, come what may, you will deal with the future and its problems fearlessly and honestly. If you will do that, your ultimate success and your high standing in the minds of all who know you are assured.

Your education is not confined to the years you spend at school. The larger part comes either before or after school. Every graduate should plan for his own continuous education. Keep up your reading of the great books of the world to gain insights, appreciations, understandings, and values.

# Faculty

Mark S. Fuhrman, B.S.
American History, Civics, Plane Geometry,
English I. Coach of Soccer

Phyllis T. Krumrine, B.A.
Latin, French, English
Literary Adviser of Glen Echo

Clair A. Trout, B.A.
English, Boys' Health, European History
Coach of Basketball and Baseball

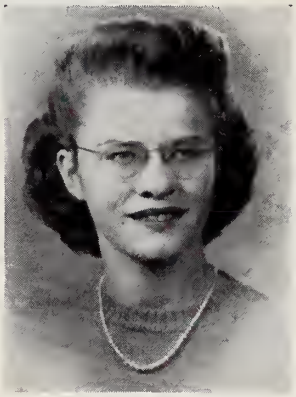

Grace Sterner, B.A.
Mathematics, Girls' Health
Coach of Girls' Sports

Freida Gaffney
Music

Charles Miller, B.S.
Vocational Agriculture

# School Board

Mr. Charles E. Rohrbaugh ..... *President*
Mr. William A. Cramer ..... *Vice President*
Mr. Andrew C. Miller ..... *Secretary*
Mr. Claude Rohrbaugh ..... *Treasurer*
Mr. Bert Messersmith ..... *Member*

FREDA MAE ALBAN, Glen Rock R. D. 1, Pennsylvania
*"Alban"*

Science Club (3), Literary Society (3), Class Day (4), Operetta (4).
Friendly, talkative and true—these are the words that best describe Freda.
Whenever a helping hand is needed, call on Freda and you can bet it's sure to be done.
Although Freda's favorite pastime is sewing, she also enjoys going to the movies with a certain boy. Can you guess who???
We the class of "47" will always remember her friendly smile.

*Although Freda's future is undecided*
*To be a housewife she'd be delighted.*

NEVIN E. ALBRIGHT, Codorus, Pennsylvania
*"Nev"*

Operetta (1), Basketball (3, 4), Baseball (3, 4), Soccer (4), Class Day (4).
"Nev"—as known from all parts of C. T. H. S. in his school career—is very active in sports. He also likes to drive his Plymouth around curves on two wheels wondering on which side it will fall. "Nev" is one of the happy-go-lucky fellows in our class. He will do a favor when called upon. He showed his athletic skill on the basketball floor and on the soccer field. He is respected by us all.

*"Nev" is a fine young lad*
*When you're around him you must be glad.*

ELVA MAE BAILEY, Glen Rock R. D. 3, Pennsylvania
*"Bailey"*

Science Club (3), Literary Society (3, 4), Class Day (4), Operetta (4).
Meet Elva, one of the taller girls in the class. She is very active and is not the bashful type as you can see. She is willing to assist at all times. She can argue very well, especially with the opposite sex.
Elva's favorite pastime is reading magazines and going to basketball games. We wonder why???
Her favorite subject was biology.

*To go to basketball games is her delight,*
*A pastime spent more than right.*

THELMA E. BAUGHER, Codorus, Pennsylvania

Science Club (2, 3, 4), Literary Society (1), Secretary of Class (2, 4), Librarian of Science Club (4), Class Day (4).
Intelligent and ambitious are the best words that describe Thelma. In school Thelma nearly always has her lessons prepared with the best of skill. As secretary of our class for two years she has served faithfully. Thelma has taken an active part in sports and she can usually be found at all the games boasting about a certain senior.

*Driving a car is Thelma's pleasure,*
*While Carl is her only treasure.*

Marlyn V. Bowman, Glen Rock R. D. 2, Pennsylvania
*"John"*

Science Club (1, 2), Baseball (3, 4), Class Day (3).

Marlyn is known to nearly everyone as "John." He enjoys sports especially baseball. He likes to play jokes on everyone and also likes to drive a '37 Plymouth.

*John is a friendly lad,*
*Always cheerful, never sad.*

Beatrice Virginia Brenneman, Glen Rock R. D. 2, Pennsylvania
*"Beats"*

Class President (4), Class Secretary (1, 3), Class Play (3, 4), Glen Echo Staff (3, 4), Literary Society (1, 2, 3, 4), Literary Society Reporter (3), Curtis Campaign Leader (3), Class Day (4), Operetta (4).

"Beats" spends most of her time reading but whenever she gets a chance she goes skating. She enjoys this very much when there are several nice looking sailors on the rink.

She was our class secretary two years, and she served as class president during our senior year.

She likes to hear jokes and also is very good at telling them. She is very studious and her report card usually proved that she never neglected her studies.

After graduation she is planning to enter Thompson's Business College to become a secretary.

We are sure anyone would be glad to have "Beats" as his secretary.

*Although "Beats" is not very tall,*
*She is prettiest of them all.*

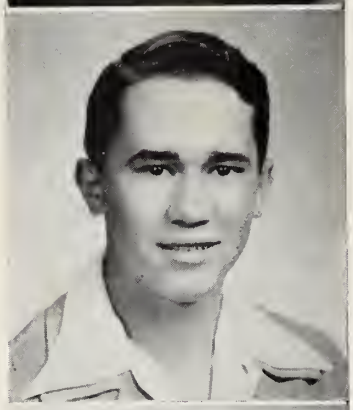

Austin Le Roy Chinault, Seven Valleys R. D. 2, Pennsylvania
*"Shinney"*

Science Club (1, 2, 3), Glen Echo (4), Soccer (2, 3, 4), Basketball (3, 4), Baseball (3, 4), Class Day (4).

One of the things Austin likes to do besides going to see his girl is to drive the truck for his father.

Austin has shown his athletic ability by taking part in all the sports offered at school.

After graduation Austin expects to help his father at the mill and we wish him success in the future.

*Although "Shinney" is not very tall,*
*His great ambition is basketball.*

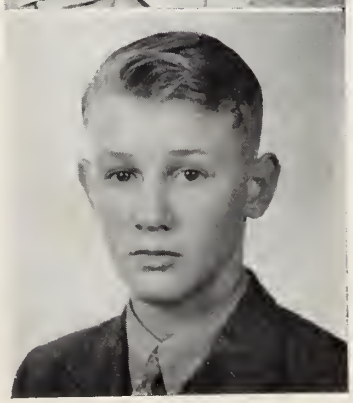

Stephen S. Clarton, Brodbecks, Pennsylvania
*"Steve"*

Science Club (1, 2), Glen Echo (4), Class Day (4).

"Steve" is one of the happy-go-lucky boys of the class. Nothing seems to worry him too much except maybe a few girls??? We have found "Steve" to be a true friend to everyone. His ambition is to join the Merchant Marines.

*"Steve" is quite a handsome guy,*
*Even though he may seem shy.*

MARY ELIZABETH DUSMAN, Hanover R. D. 2, Pennsylvania
*"Dusman"*

Literary Society (2, 3, 4), School Librarian (3, 4), Junior Chorus (2), Chorus (4), Operetta (4), Class Day (4), Music Festival (4).

Mary is a true friend to everyone. She is sincere in her work and is always willing to help whenever she is able.

Our first impression of Mary is that she is very quiet, but wait until you have known her as long as the class of "47."

Most of her spare time is occupied by playing the piano and reading.

Although she takes very little interest in athletics, she is very much interested in her studies.

*Playing the piano is her treasure,*
*Five feet two is her measure.*

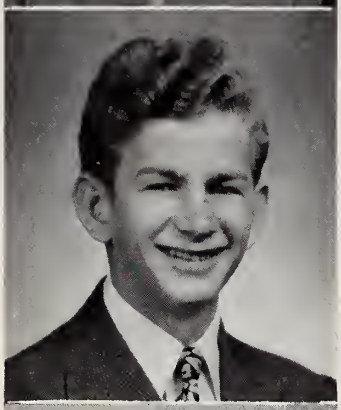

PAUL R. EDRIS, Spring Grove R. D. 2, Pennsylvania
*"Peter"*

Science Club (1, 2, 3, 4), Sergeant-at-Arms of Science Club (4), Chorus (1, 4), Operetta (1, 4), Class Play (4), Glen Echo Staff (4), Soccer (3, 4), Basketball (3, 4), Baseball (3, 4), Class Day (4).

"Peter" is one of the happy-go-lucky guys of our class. Nothing seems to worry him too much except a certain senior girl. There is never a dull moment when he is around. We found "Peter" to be a true friend to everyone.

He takes a great interest in sports and is a member of the chorus also. His chief difficulty is to decide whether he will continue his education or work on the poultry farm.

*To go out with "Zech" is his delight,*
*He thinks that she is just his type.*

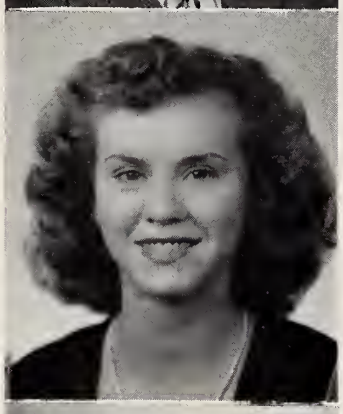

DELORES V. FLEMMENS, Glen Rock R. D. 1, Pennsylvania
*"Flem"*

Literary Society (1, 2), Science Club (2, 3, 4), Chorus (4), Class Day (4), Class Play (4), Glen Echo Staff (3, 4), Volley Ball (3, 4), Operetta (4), Music Festival (4).

Intelligence plus friendliness equals Delores. During the years at C. T. H. S. "Flem" has shown her skill in athletics as well as studies. She has taken part in volley ball and has also given some of her time to basketball. She has also shown her dramatic ability by taking part in "It's a Long Lane."

Listen! Do you hear someone giggling? Sure enough there is "Flem."

She is not sure what she will undertake in the future, but we are sure, "Flem," if you ask that certain person, he will surely help you decide.

*To know why "Flem" thinks "Chevys" are all right,*
*Watch the Rockville Road on a Saturday night.*

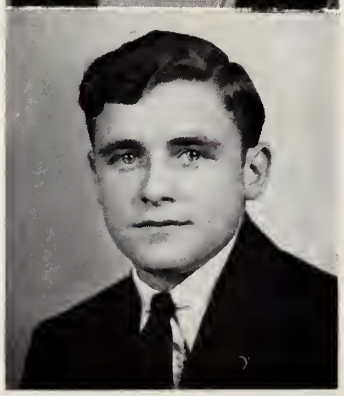

WILLIAM C. GARMAN, JR., Glen Rock R. D. 1, Pennsylvania
*"Garman"*

Soccer (2, 3, 4), Basketball (2, 3, 4), Baseball (2, 3, 4), Science Club (1, 2, 3, 4), Vice President of Science Club (4), Sergeant-at Arms of Science Club (3), Scout of Science Club (2), Librarian of Science Club (1), Rifle Club (3), Vice President of Class (4), Historian of Class (3), Class Play (3, 4), Business Manager of Glen Echo (4), Vice President of Athletic Council (4), War Fund Leader (2), Class Day (4), Stage Manager for Operetta (4).

"Bill" is a studious fellow and has taken part in practically all of the scholastic activities.

He has been a participant in all sports and has proved to be an all around athlete and sport.

"Bill" has also been a member of the junior and senior play cast.

After William completes his high school training he is planning to go to college. A young fellow with such ambition is sure to succeed.

*"Garman" is a Boy Scout and likes to go aroamin',*
*But he also likes to "scout around" with a senior girl named "Thoman."*

Helen Louise Hamme, Brodbecks R. D. 1, Pennsylvania
*"Hamme"*

Literary Society (1, 2, 3, 4), Science Club (2, 3, 4), Class Reporter (4), Class Play (3, 4), Basketball (2, 3, 4), Volley Ball (3, 4), Class Day (4), Operetta (4).

Helen is very interested in sports and was on both our basketball and volley ball teams.

She served as class reporter during our senior year.

Helen's favorite pastime is eating. Her order in a restaurant usually consists of two hamburgs, French fries, a banana split, and a coke.

Helen doesn't have very much interest in the opposite sex, but she is usually willing to go out on a double date with one of her girl-friends.

After graduation Helen plans to go to Beauty Culture School.

*Helen tells us her greatest ambition,*
*Is to live in York and be a beautician.*

Beatrice Elaine Hinkle, Codorus, Pennsylvania
*"Beatie"*

Literary Society (1, 2, 3, 4), Science Club (2, 3, 4), Chorus (2, 4), Operetta (2, 4), Captain of Black Team for Glen Echo (2), School Librarian (2, 3, 4), Class Play (4), Class Day (4).

Beatrice, better known as "Beatie," is one of the more talkative members of the class. Although she likes to pest or pick on someone we know that it is all in fun.

Her pastime is usually spent in reading or driving a Plymouth.

She has shown her dramatic ability in our senior play as Aunt Lena, who was very grouchy and always avoided work.

*Teasing and pesting; "Beatie" is that kind,*
*But a friend like her is hard to find.*

Hazel Marie Hunt, Brodbecks R. D., Pennsylvania
*"Rich"*

Literary Society (1, 3, 4), Class Day (4), Operetta (4).

Meet Hazel, a blue-eyed blonde of the senior class. She is active in all of the sports and enjoys nothing better than seeing a good movie.

She is friendly and enjoys the companionship of a certain farmer. We wonder who!!!

During her four years of high school, her favorite subject was biology.

*To go to movies is her delight,*
*Especially on a Saturday night.*

Earl Clifton Keiser, Brodbecks, Pennsylvania

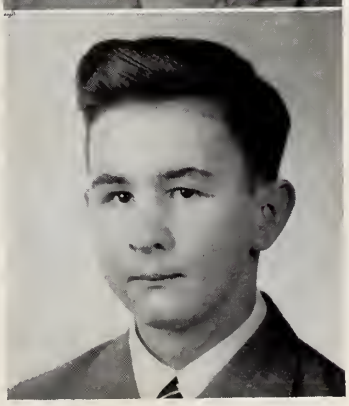

F. F. A. (2, 3, 4), Class Day (4).

Earl is one of the shyer boys of the class but when you learn to know him, he proves to be a good friend. He likes to "fool around" in Room 3, and also play with the water fountain in the hall.

Earl has not taken an active part in the extra curricula activities of the school except in the F. F. A.

The class of '47 wishes him success in whatever he undertakes in the future.

*Although Earl is very shy,*
*He is a very nice guy.*

Roman Parker Luckabaugh, Glen Rock R. D. 3, Pennsylvania
*"Lookie"*

Soccer (3, 4), F. F. A. (1, 2, 3, 4), Class Play (4), Class Day (4).

Roman is one of the taller boys of the class. His hobby is to drive his Model A Ford around on certain evenings.

He showed his athletic ability in soccer.

He is one of the happy-go-lucky fellows of the class and studies are one of his least worries.

Although his future is uncertain, we know that he will succeed.

*Roman's Ford is his delight,*
*And he drives it with all his might.*

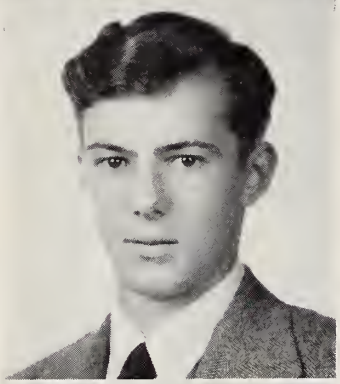

Carl E. Miller, Spring Grove R. D. 2, Pennsylvania

Science Club (1, 2, 4), Class Play (3), Chorus (4), Operetta (4), Orchestra (1, 2, 3), Treasurer of Class (2, 3, 4), Glen Echo (4), Soccer (3, 4), Basketball (3, 4), baseball (3, 4), Class Day (4).

Carl is one of the quiet fellows in our class.

From the time he entered Codorus Township High School, Carl has been active in most all the affairs of the school. He plays the drums, and enjoys music in general. Carl is active in all sports especially basketball and baseball.

Carl showed his dramatic ability when he took part in the junior play, "The Doctor Has a Daughter."

Carl is always willing to lend a helping hand and always has a kind word for his friends.

Carl's future plans are uncertain but we know this lad will succeed in whatever he undertakes.

*A better friend you cannot find,*
*There is no other like his kind.*

Florence V. Miller, Glenville, Pennsylvania
*"Floss"*

Basketball (4), Literary Society (1, 2, 3, 4), Science Club (2, 3, 4), Chorus (4), Class Play (4), Glen Echo Staff (4), Volley ball (3, 4), Class Day (4), Treasurer of Literary Society (4), Historian of Class (4), Librarian of Literary Society (1), Secretary-Treasurer of Athletic Association (4), Curtis Campaign (4), Cheerleader (3, 4), Operetta (4), Music Festival (4).

Meet one of the smaller girls of the class. During our four years at C. T. H. S. we have found out that "Floss" is not as bashful as she looks.

A great deal of "Floss's" time is occupied by a certain lad from Dallastown.

She is a girl to whom you can always look for help. She is active in all sports, and she likes volley ball especially well. We are sure the future has something good in store for her.

*Although "Floss" is not tall in measure,*
*To go out with "Bob" is her only pleasure.*

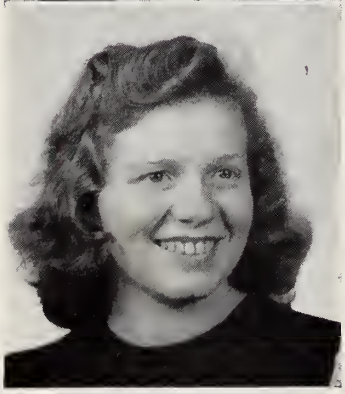

Ruth L. Newcomer, Glen Rock R. D. 3, Pennsylvania
*"Red"*

Operetta (1), Literary Society (1), Science Club (2, 3), Class Play (3, 4), Glen Echo Staff (3), Class Day (4), Glee Club Christmas Play (4).

One of the shorter lasses in the class is Ruth, but this has not the slightest effect upon her friendliness. After you have gained her friendship there is not a task that she would refuse you.

Although she seems bashful at first, she is very jolly when you have become acquainted with her. Ruth's plans for the future are not certain, but, she says, her old maid's home will be a success.

*Although Ruth is not very tall,*
*She has a cheery smile for all.*

Lois M. Price, Glen Rock R. D. 2, Pennsylvania
*"Price"*

New Freedom High School (1, 2, 3), Curtis Campaign, Room 6 Captain (4), Reporter for Glee Club (4), Library (4), Class Day (4), Operetta (4), Literary Society (4), Chorus (4), Music Festival (4), Reporter-Historian for Chorus (4).

Although "Price" hasn't been here very long, she has proven herself a good sport and a friend to all. She takes a great interest in music and sings alto in the Glee Club. She is not very active in sports except as a spectator.

Her future is not certain but her ambition is to be an English teacher and we are certain that she will be a success in whatever she attempts.

*"Price" is a happy-go-lucky lass,*
*Incidentally she is the new girl in our class.*

Betty J. Rohrbaugh, Spring Grove R. D. 2, Pennsylvania
*"Rohrbaugh"*

Class Play (4), Class Day (4), Chorus (2, 3, 4), Operetta (1, 3, 4), Literary Society (1), Science Club (1, 2, 3, 4), Reporter of Science Club (4), Cheerleader (3, 4), Basketball (2, 3, 4), Volley Ball (3, 4), Glen Echo Staff (4), War Fund Leader (1), Accompanist for Glee Club (3, 4), Glee Club Christmas Play (4), Music Festival (4).

"Rohrbaugh" is one of the "athletic-minded" girls in our class. She takes a great interest in sports, having been a member of the basketball squad for three years, and on the volley ball team for two years. She has been pianist for our Glee Club for two years, and has taken interest in all musical activities. She also showed dramatic ability in our senior class play and in our Glee Club Christmas play this year.

School, however, does not take up all her time as she has a few?? interests of the opposite sex. Her sole ambition is to be a music teacher and with her initiative, we know she will succeed.

*In being a music teacher, "Rohrbaugh" will shine,*
*But, gosh, won't those poor kids have to walk the chalk-line.*

Miriam Louise Rohrbaugh, Brodbecks R. D. 1, Pennsylvania

Literary Society (1, 2, 3, 4), Science Club (3, 4), Librarian (3, 4), Class Day (4), Operetta (4).

Miriam has made many friends in her four years at C. T. H. S. Most of her spare time is spent in reading.

She isn't interested very much in sports, but she is very ambitious when there is some algebra to be done. Miriam is sometimes seen riding around in a light colored convertible with a certain guy named "Bob."

Although she has no plans for the future we are sure she will be successful in whatever she undertakes.

*Miriam has a smile for everyone,*
*Time with her is spent in fun.*

William H. Rohrbaugh, Jr., Glenville, Pennsylvania
*"Bill"*

Science Club (1, 2, 3, 4), Chorus (1, 2, 3, 4), Operetta (1, 2, 3, 4), Class Play (3, 4), Glen Echo Staff (4), Class Day (4), Music Festival (4).

"Bill," as we all know him, is the guy who believes in the old saying: "When the cat's away, the mice do play." In other words he is a happy-go-lucky guy," who is always joking or has some "corny" remark when spoken to. On the level though, "Bill" is a very nice guy to have around—this is probably the reason why he is a friend to all of us.

As for the future "Bill" has everything well planned. He is a very good barber and wishes to continue in this profession. The wife?? He also has been doing some planning about that. "Bill" goes to Hanover three or four times a week. He seems to like the place. Whenever you meet this lad on the street, he is either singing or whistling.

The class of '47 wishes him success in his profession.

*"Bill" drives his Ford at ferocious speed,*
*But his love for "Sara" shall never be freed.*

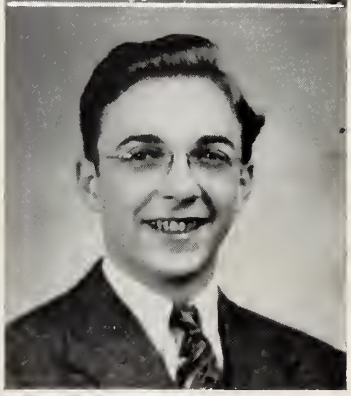

MARGARET ROMAINE SCHROLL, Brodbecks R. D. 1, Pennsylvania
*"Schroll"*

Literary Society (1, 2, 3, 4), Science Club (2, 3, 4), Glen Echo Staff (4), Class Play (3, 4), Leader of Curtis Campaign (4), Class Day (4), Operetta (4).

Meet "Schroll," one of the happy lasses of the class. Her laughter can be heard through the halls and in the classrooms of C. T. H. S.

During her four short years at C. T. H. S., "Schroll" has become a friend of everyone and also very successful. She showed her dramatic ability when she took part in both class plays; and although she is not too active in sports, she especially likes to play kickball.

Her favorite pastime is collecting snapshots. Really—but you should see some of those beauties!

Her one ambition is to go to beauty culture school, after graduation, and become a beautician.

*In "Schroll's" snapshot collection there are many,*
*Of which her baby pictures there are twenty.*

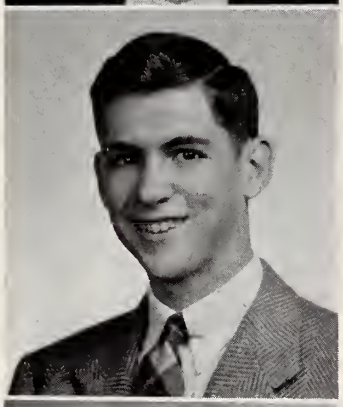

WAYNE EUGENE SHAFFER, Seven Valleys R. D. 1, Pennsylvania
*"Shaffer"*

Science Club (1, 2), Chorus (1, 4), Operetta (1, 4), Class President (2, 3), Soccer (3, 4), Basketball (3, 4), Glen Echo (3, 4), Class Play (4), Athletic Council (4), Class Day (4), Music Festival (4).

Meet the tallest member of the class who is Wayne. Our first impression of him was that he was rather shy, but after being with him for four years we know that he isn't as bashful as he appears to be.

"Shaf" has been active in some sports especially on the basketball squad, where he plays the position of center. He has also shown his dramatic ability in portraying, very well, the part of "Philip Wheatley," in the senior play.

"Shaf's" ambition is to become an electrical engineer.

*Bashful, shy and quite tall,*
*"Shaf" is respected by us all.*

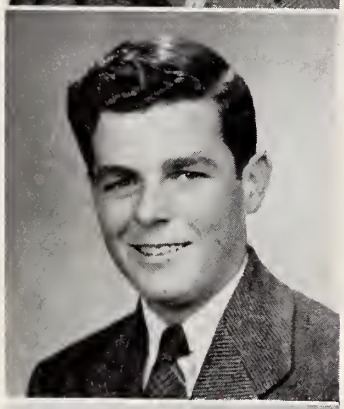

WILSON A. SHEARER, Spring Grove R. D. 1, Pennsylvania
*"Shearer"*

Science Club (1, 2), Cheerleader (4), Glen Echo Staff (4), Class Play (3, 4), Chorus (2, 3, 4), Southern District Music Festival (3), County Music Festival (3, 4), Operetta (2, 3, 4), Curtis Campaign (4), Soccer (4), Class Day (4), Glee Club Christmas Play (4).

Wilson is one of the popular boys of the class. Sports seem to play little part in his curricula. He has shown his dramatic ability in both the class plays and his singing ability in operettas.

He is gay and full of fun and most of his pastime is spent visiting a certain girl in York.

He expects to attend York Junior College—and in whatever he undertakes we wish him success.

*Wilson is a carefree lad,*
*Always cheerful, never sad.*

DONALD L. SHUE, Brodbecks, Pennsylvania
*"Shuie"*

Science Club (2), Class Day (4).

Bashful, quiet and sincere best describe "Shuie." Donald has not taken part in many activities but is rather studious. "Shuie's" greatest delight is teasing certain senior girls. The class wishes him success in whatever he undertakes.

*"Shuie" may not have the will to fight,*
*To tease the girls is his delight.*

Jacob Millard Sterner, Glen Rock, Pennsylvania
*"Jake"*

Science Club (1, 2), F. F. A. (1, 2), Soccer (3, 4), Baseball (3, 4), Basketball (3).

"Jake" is a good friend to everyone in the school. He is also very active in soccer and baseball. He is not at all shy with the opposite sex and delights in teasing the girls.

*If "Jake" is not in Dallastown,*
*You can find him close around.*

Bernard Clark Stiles, Glen Rock R. D. 1, Pennsylvania
*"Tubby"*

F. F. A. (1, 2, 3, 4), Treasurer of F. F. A. (3, 4), Science Club (3), Baseball (3, 4).

Bernard seems to be very quiet when you first meet him but after knowing him for fours years we know that he is quite the opposite. He has a very special interest in the freshman class and can usually be seen in Room 2.

*"Tubby" seems to be very shy,*
*But we know that is a lie.*

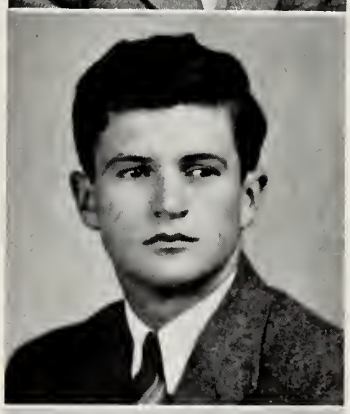

Richard Eugene Stine, Seven Valleys, Pennsylvania
*"Stiney"*

Science Club (1, 2), Soccer (3, 4), Soccer Manager (4), Chorus (1, 4), Operetta (1, 4), Class Play (4), Class Day (4).

Meet a happy-go-lucky member of the class. "Stiney" is always teasing someone and it seems to be his greatest pleasure. Besides teasing he is also fond of sports and has taken an active interest in soccer as a player and manager of the team. He has shown us his dramatic ability in senior plays. We do not know what the future has in store for him, but we know that he is headed for success.

*To tease someone is his delight,*
*We know he tries with all his might.*

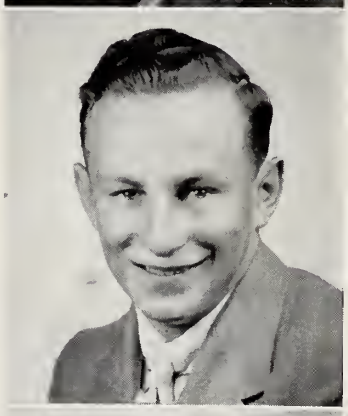

Miriam Mae Strausbaugh, Hanover R. D. 2, Pennsylvania
*"Strausbaugh"*

Literary Society (1, 3, 4), Glen Echo Staff (4), Class Day (4).

"Strausbaugh" is one of the shorter girls in the class. Her best subject is French.

She is a kind and true friend to everyone and is always willing to lend a helping hand whenever you ask to be helped.

"Strausbaugh" can readily be heard saying, "I'm going to see a movie tonight," or "I saw that one." So by this time you can see that going to movies is one of her hobbies.

Her future career is to be a secretary and we know she will succeed.

*To be a secretary is her delight,*
*We know that she will do things right.*

BETTY J. THOMAN, Spring Grove R. D. 1, Pennsylvania
*"Thoman"*

Literary Society (1, 2), Science Club (1, 2, 3, 4), President of Science Club (4), Vice President of Class (2), Glee Club (1, 2, 3, 4), President of Glee Club (4), Operetta (1, 2, 3, 4), Music Festival (3, 4), Orchestra (4), Basketball (2, 3, 4), Volley Ball (3, 4), School Librarian (3, 4), Cheerleader (2, 3, 4), Cheerleader Captain (4), Glen Echo Staff (3, 4), Class Play (3, 4), Class Day (4), Glee Club Christmas Play (4), Debate (4).

This blonde haired girl, Betty Thoman, comes from the outskirts of Jefferson and gets her daily exercise by usually running for the bus.

She has taken a great interest in all activities as can be seen by the above record.

School activities do not take up all her time as a certain boy living down the Rockville Road interests her greatly.

She is not certain about the future but she hopes to become a music teacher and we are certain she will succeed.

*Thoman likes to play the piano and sing,*
*But without "Sonny" around, she can't do a thing.*

PAULINE M. WALTEMEYER, Brodbecks R. D. 1, Pennsylvania

Literary Society (1, 2, 3, 4), Science Club (1, 3, 4), Librarian (3, 4), Class Day (4), Operetta (4).

Meet Pauline, the girl with the big smile. Although she is very small, Pauline is very active in sports. She also likes to drive an automobile.

Pauline may be seen in Hanover and we wonder why. What is it? It's only love that Pauline has found to fill the empty space in her heart.

*Flat tires seldom bother Pauline,*
*When she is riding in Lester's machine.*

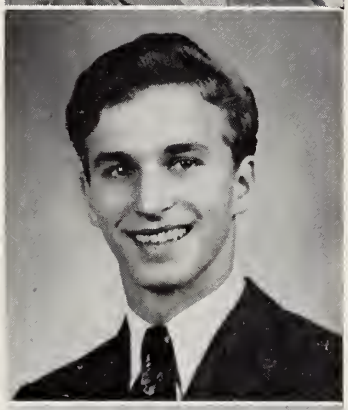

DALE EUGENE WERNER, Codorus, Pennsylvania
*"Werner"*

Baseball (1, 2, 3, 4), Basketball (2, 3, 4), Soccer (1, 2, 3, 4), Operetta (1, 2, 3, 4), Chorus (1, 2, 3, 4), Science Club (1, 2, 3, 4), Orchestra (2, 3), President of Athletic Association (3), President of Athletic Council (4), Class Historian (1), G'en Echo Staff (4), Class Day (4), Music Festival (4), Vice President of Senior Chorus (4), Glee Club Christmas Play (4).

Meet Dale-baseball-Werner. Take a look at his activities and you will see that he is quite active in sports. But besides basketball, soccer, and baseball, he has also found time to think about a certain girl from across the tracks. Ah, yes. I almost forgot, he studied a little once in a while too.

Dale is also musically inclined. He was in the Glee Club for four years and played leading roles in all the operettas.

After graduation Dale expects to enter Franklin and Marshall College. We, the class of '47 wish him great success.

*Though Dale has trouble with his Model A,*
*It still takes Dot and him away.*

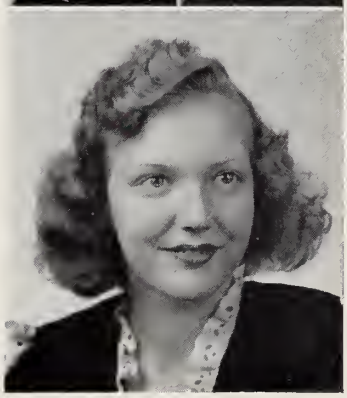

MARION E. WERNER, Brodbecks, Pennsylvania
*"Blondie"*

Vice President of Class (1), Literary Society (1, 2, 3, 4), Secretary of Literary Society (4), Science Club (1, 3, 4), Librarian (?), Cheerleader (3, 4), Basketball (3, 4), Volley Ball (3, 4), Glee Club (4), Operetta (4), Class Day (4).

Meet this lass who hails from down Brodbecks way. She is well known by her giggle which can usually be heard when a joke is told. A loyal, hard-working classmate, she can always uphold her side in any argument. Your first impression of Marion is that she is quite bashful, but after knowing her for four years we know she is quite capable of doing as much talking as the remainder of her classmates.

In sports she has shown her ability by playing forward on the basketball team and by playing on the volley ball team. She enjoys skating, eating and the company of a certain guy named "Jim."

*Blue eyes, blonde hair, neat and trim,*
*Marion's heart belongs to "Jim."*

Sarah Jane Wilson, Glen Rock R. D. 1, Pennsylvania

Science Club (2, 3), Literary Society (1), Class Play (3), Leader of Red Cross Campaign (2), Class Day (4).

Sarah can be humorous or serious, and always at the proper times. Seeing her on the basketball floor or in study halls would convince you of her seriousness. At the lunch hour, however, she is a gay little lady with a head full of pranks.

Her future career is indefinite; but whatever she chooses for her it will surely turn out well. Anyway, her present hobby is rollerskating. She is also inexplicably devoted to Fords.

*In aiding her friends, Sarah never falls short,*
*She's a devoted companion and a perfect sport.*

Phyllis M. Wolfgang, Brodbecks, Pennsylvania
*"Phil"*

Literary Society (1, 2, 3, 4), Secretary of Literary Society (3), President of Literary Society (4), Science Club (1, 2, 3, 4), Vice President of Class (3), President of Class (1), Chorus (2, 3, 4), Operetta (1, 2, 3, 4), Music Festival (3, 4), Southern District Chorus (3, 4), School Librarian (2, 3, 4), Glen Echo Staff (3, 4), Class Play (3, 4), Debate (3, 4), Curtis Campaign (1), Basketball (2, 3), Volley Ball (3, 4), Class Day (4).

Phyllis is one of our outstanding students. She is not only interested in her studies, in which she is very capable, but takes part in many other activities. Her portrayal of Helen Gorton in "It's a Long Lane" demonstrated her dramatic ability. "Phil" also likes to sing and has done some solo work in the operettas.

She has many friends and is always willing to help you with any problem you have, but most of us know that she has a very special friend from Dillsburg.

Phyllis wants to be a librarian so we wish her lots of luck.

*This bright lass is known as "Phil,"*
*As a librarian she will fill the bill.*

Ruth E. Zech, Spring Grove R. D. 2, Pennsylvania
*"Zech"*

Science Club (2, 3, 4), Literary Society (1), Chorus (3, 4), Operetta (1, 4), Class Reporter (1, 3), Librarian of Science Club (4), School Librarian (4), Class Day (4), Class Historian (2), Music Festival (4).

During Ruth's four years of high school, we found her to be an all around girl. She is interested in all sports and has taken part in most of them. As reporter of the class, Ruth served faithfully for two years.

Ruth's pastime is spent in playing the piano and driving her dad's Pontiac.

Ruth is not certain of the future, but we are sure it will include a certain boy near Georgetown.

*Ruth is a friend to all,*
*Especially to a guy named Paul.*

## EX-MEMBERS

George Yohe, Evelyn Sterner, George Brandt, Earl Bortner, Cletus Strausbaugh, Loretta (Gingerich) Heindel, Janet Bortner, Gladys Orwig, Mae Myers, Virginia Shauck, Russell Brenneman, William Brown, Donald Hamme, Henry Miller (marine), Dale Swartz (marine), Ivan Miller, Burnell Werner (army), and Arthur Lucabaugh (army).

# Senior Class History

By Florence Miller, '47

With the space of four brief summers, four years have already passed. As the time of graduation draws near, we are looking back over the years at C. T. H. S. with a feeling of joy and gratitude.

As we look back when sixty new faces entered the halls of C. T. H. S., we thought we had four long years to go in the future, but we thought they were short.

After becoming acquainted with our classmates we elected the following officers.

President—Phyllis Wolfgang
Vice President—Marion Werner
Secretary—Beatrice Brenneman
Treasurer—Earl Bortner
Historian—Dale Werner
Librarian—Florence Miller
Reporter—Ruth Zech

Later we chose the American Beauty Rose as our class flower; Blue and gold as our class colors, and "Today we follow, tomorrow we lead," as our class motto.

As freshmen we contributed $10 to the March of Dimes and also $25 to the American Red Cross.

A number of us appeared in the operetta "Tulip Time."

As sophomores five of our classmates failed to return, but those remaining began their task as always.

We were very proud to find most of the boys very interested in sports. The girls also took an active part in basketball and volley ball.

The officers elected were as follows:

President—Wayne Shaffer
Vice President—Betty Thoman
Secretary—Thelma Baugher
Treasurer—Carl Miller
Reporter—Loretta Gingerich
Historian—Ruth Zech

Upon returning to C. T. H. S. as "Jolly Juniors" we learned that six of our classmates had not returned, two of whom enlisted in the marines.

After six weeks of school, two more of our classmates ceased their studies and joined the armed forces.

As upperclassmen we began our journey with greater ambition to strive harder than ever.

As juniors we elected the following officers:

President—Wayne Shaffer
Vice President—Phyllis Wolfgang
Secretary—Beatrice Brenneman
Treasurer—Carl Miller
Reporter—Ruth Zech
Historian—William Garman, Jr.

The highlight of our junior year was the presentation of a three act play, "The Doctor Has a Daughter," in the school auditorium.

We were represented in the debate by Phyllis Wolfgang who took an active part on the negative team.

As juniors four girls of our class were chosen as cheerleaders. We also showed our skill in sports.

Returning to C. T. H. S. as seniors, we learned that we had a class membership of thirty-nine, but although we found the membership had decreased quite a bit, we were still determined to make it the best year at C. T. H. S.

As seniors we selected the following officers:

President—Beatrice Brenneman
Vice President—William Garman, Jr.
Secretary—Thelma Baugher
Treasurer—Carl Miller
Reporter—Helen Hamme
Historian—Florence Miller

Again the highlight of our senior year was the presentation of a three act play, "It's a Long Lane," in the auditorium.

February 7, we wrote our D. A. R. Essays, "The Development of the Modes of Transportation." The essays written by Lois Price, Betty Thoman, and Wayne Shaffer were chosen for the county contest.

As our four years at C. T. H. S. come to a close, we are very grateful to everyone who has helped to make us successful. We will always live up to our motto, "Today we follow, tomorrow we lead."

# Today We Follow, Tomorrow We Lead

By Freda Alban, '47

Today we follow, tomorrow we lead,
The world of toil is at our feet.
May we as travelers, seek today,
The motto we have pledged to meet.

Today we follow, tomorrow we lead,
Is our aim in what to do.
We shall travel in this puzzled world,
Until we've led the life through.

We shall be wise and ever alert,
Toward all the tasks upheld.
But for us in our future years,
Our motto will be felt.

Each will have his task to do,
And well done we see,
For only through our class motto,
Can it well accomplished be.

Today we follow, tomorrow we lead,
To this motto each must bring,
A token of his own success,
For which we have sworn to cling.

# Class Poem

By Ruth Newcomer, '47

Sixty-six scared new faces appeared,
Four years ago at Codorus High.
That was us as freshmen—
Bashful, timid, and very shy.

Our freshman year was quite a snap,
And as the term's end drew near,
Nearly every one of us
Prepared for our sophomore year.

We had loads of fun that year
Though a few did not return.
And after passing those "tough exams"
We became juniors, bold and stern.

With Physics experiments we never fell behind,
(Well—almost never, I should say.)
And History, Algebra, English, and French,
Seemed "easier" day by day.

But now those years are memories
That will dwell in every heart.
For, no matter how dear, there comes a time
When the truest of friends must part.

# The American Beauty Rose

By Hazel Hunt, '47

A —is for ambition that we should use each day,
M—is for the months of school that have passed away,
E —is for the energy that we want to get
R —is for the rules that we have always met,
I —is for intelligence that we try to win
C—is for the courage that helped us to begin,
A—is for the ability to do the things we do,
N—is for the need of these to carry life's work through.

B —is for beauty so rarely expressed,
E —is for effort, on us impressed,
A—is for alertness, that we want to keep,
U—is understanding that we wish to reap.
T—is for the time we spent at Glenville High,
Y—is for the years that have swiftly gone by.

R —is for the rhythm that we do not heed,
O—is for opinion to help us all succeed,
S —is for service to assist us through life
E —is for ever to continue our strife,
These letters will spell the flower that we chose,
The most beautiful of all, the "American Beauty Rose."

# Class Will

We, the Senior Class of the Codorus Township High School, being about to pass out of this sphere of education in possession of a well-crammed mind, well-trained memory, and an almost super-human understanding, do make and publish this, our last will and testament, knowing that the readers will benefit no more than the testators.

We, being free in thought, mind, and deed, do hereby inscribe the following:

To our Faculty in general, we give and bequeath all our amazing knowledge and startling information that we have furnished them from time to time in our various exams, and in the classrooms; and we might add, that if the Faculty sees fit they are hereby authorized by us to give out such information to the world as they may feel that the world is ready to receive.

To the Junior Class we bequeath our senior privileges, our dignity, and the privilege of graduating. May they realize its great importance and endeavor to uphold it with all seriousness and gravity.

To the Sophomores and Freshmen, we bequeath our everlasting courage and bright hope.

To the Future Students of C. T. H. S., we give the supreme privilege of entering the dear old portals of C. T. H. S. next year. May they realize the full importance of this privilege.

We will Betty Thoman's ability in playing basketball to all future athletic-minded jack rabbits.

Hazel Hunt and Freda Alban will their flare for writing pretty rhymes and verses to Joyce Messerly and Doris Walker.

To Lois Price we will whatever she's looking for—man or mouse???

Beatrice Hinkle wills Aunt Lena's limp to any future play character needing it.

We will our ability to take forty winks in English Class to any other class that can get away with it.

To any pale-face we offer lots of that good pink color that Ruth Newcomer shows in her blushes.

To anyone who actually attends C. T. H. S. for the purpose of studying, Betty Rohrbaugh and Phyllis Wolfgang will their energy to do the minimum plus the maximum amount of home work.

We will Sara Wilson, Miriam Strausbaugh, Pauline Waltemeyer, and Miriam Rohrbaugh to their ideal boys (if there be any such creatures alive).

Mary Dusman wills her nice, quiet and charming grace to Gladys Trone, who we all know has no use for them.

To Florence Miller we will a shorter short-cut to Dallastown.

Elva Bailey wills a tank of laughing gas to Delores Rohrbaugh . . . on second thought, two tanks, for Elva can spare it.

To Marion Werner we will someone who will love, honor, and obey her forever.

To the lonely hearts club we will Margaret Schroll, Beatrice Brenneman, and Helen Hamme. Their theme song is "I want a man . . . but I prefer sailors."

To anyone with amnesia we will Earl Kiser's ability to sleep any time under any condition.

To the school we will Austin Chinault, Jacob Sterner, and Rhoman Luckenbaugh . . . just because they love it so much.

We give Steve Clarton back to the Swedes. On second thought, we'll keep him. Sweden is too peaceful to be spoiled by a fighting fellow like Steve.

To all students with "E," for excellent on their report cards we will the brains of Donald Shue.

To any person with that low-down feeling we will Marlyn Bowman's formula for vigor, vip, vim, and vitality.

To Jim Miller we will Bill Rohrbaugh's persistence. After all, not just anybody can continuously crack the same corny jokes and get away with it.

To Mr. Anthony, who is the only one who can solve them, we will Delores Flemmens' love problems.

To anyone who is broke and wants to know how to change water into money we will William Garman's chemical formulas which are guaranteed to do everything but that.

To the editor of the column "Our Love Life" we will the life, love, and quarrels of Paul and Ruth and Carl and Thelma.

To Melvin Krebs we will Richard Stine's way with women. May he uphold the name of Cassanova of C. T. H. S.

To all future senior boys we will Wayne Shaffer's devoutness. We seriously wish there were more like him.

Dale Werner, Nevin Albright, and Bill Rohrbaugh want to give some advice to all future students. This is the way it goes—

"If you disobey the rule,
Of voluntarily hooking school,
You will get what we boys got—
Ten hours to the dot.
So get marked present every day,
And then you'll have more time to play!"

To the school we bequeath tons of coal, barrels of oil, buckets of hot air, or anything else capable of producing a little heat.

To the undergraduates we leave the gloomy auditorium, the curtain that sticks, and the windows that rattle in the wind. We're tired of struggling with them.

And last, but not least, we will C. T. H. S. our loyalty and devotion forever.

And now, we the class of nineteen hundred and forty-seven of the Codorus Township High School of the City (???!!!) of Glenville, County of York, State of Pennsylvania, being sane (we think) and happy, do, with malice toward all and justice for none, make, publish, and declare the above to be our last will and testament.

Signed, sealed, and declared not guilty. . . .

WILSON SHEARER, *Executor*

# Class Prophecy

By Beatrice Brenneman, '47

Time has passed very quickly and now it is 1981. We think it would be quite interesting to find out what the graduates of the class of '47 of C. T. H. S. are doing. But since this is a very advanced and modern age we will call on our magic carpet to take us there. All right, magic carpet, shall we go?

Well, we are now on our trip and our magic carpet seems to be coming down in a large city. Here we see Wayne Shaffer who is now the mayor of this city, which is named Shaffer City after Wayne. Our magic carpet is beginning to rise, but now it is coming down in another part of the city and who do we see but Marlyn Bowman who is a famous woodcarver. Marlyn's woodcarvings have become very famous for their delicate carving and beauty.

Our magic carpet departs from Shaffer City and is headed toward the M. G. M. picture studios in Hollywood, California; here we see Margaret Schroll and Helen Hamme. They are two of the best hairdressers and make-up artists on the set. We take a short flight over to Los Angeles, California, where William Garman is a professor in a college. His wife, the former Betty Thoman, is also a music teacher at the same college.

Our magic carpet now takes us into Texas to a very large and prosperous cattle ranch and we find that it is owned by none other than Roman Luckabaugh, and farther up in the state we find a large Borden's Dairy Farm which is under the management of Earl Keiser. Again our magic carpet rises and we go up to Seattle, Washington. Here we find Betty Rohrbaugh; she is a physical education teacher in one of Washington's best colleges.

Well, we seem to have covered most of the west coast pretty well—so now we will go east. As we cross the Rocky Mountains we spy a very beautiful lake and our magic carpet lands. It is a very large resort which is visited by tourists and vacationists the whole year around, but now we see Paul Edris and his wife, the former Ruth Zech, and they tell us that they are the owners of this beautiful spot. Now we leave this resort and and head east again, but it is not long before our magic carpet comes to St. Paul, Minnesota, and here we see the large S and C feed mills. They are owned by Bernard Stiles and Austin Chinault. These mills are known all over the United States.

Our magic carpet moves southward now and we stop at Des Moines, Iowa. Who is here, magic carpet? But as we land in front of a very large and beautiful theater of very modern design we find that it is managed by Richard Stine and Jacob Sterner. It is called the Estic Theater. We go to Chicago and here we find several of the class but the first one we see is Florence Miller; she is a dress designer and a very good one. Delores Flemmens is Florence's personal secretary. Next we go to the Chicago city hospital; here we find Phyllis Wolfgang. She is superintendent of nurses there. As we go up a beautiful boulevard our magic carpet stops in front of a magnificent home. It almost looks like a palace. It is the home of Ruth Newcomer; she has become famous for the many novels that she has written.

Now our magic carpet heads south and our next stop is at New Orleans. Gee, but for a while there, magic carpet, I thought we were going right into the Gulf of Mexico. But now here in New Orleans who do we see but Bill Rohrbaugh and as you would expect he owns a barber shop. He seems to be having very good business. Up we go and this time we are headed for Miami, Florida. A modern restaurant with large glass windows attracts our attention, so we land. It looks very inviting but since we have more places to go we do not go in. The restaurant is owned by Beatrice Brenneman. A large neon sign tells us that it is the Crystal Palace.

Now our magic carpet carries us up to Atlanta, Georgie, and here we see Carl Miller's garage and used car lot. We also see his wife, the former Thelma Baugher. As we go farther north we come to Richmond, Virginia. Miriam Rohrbaugh lives here and she is a secretary at a large and long established firm. We keep going north until we come to Washington, D. C.; here who do we see but Senator Nevin Albright. He seems to be making a speech at the present and naturally he represents Pennsylvania. In Baltimore, Maryland, we find Sarah Wilson as the owner of a beauty salon.

Now we come to Pennsylvania which is the home state of the class of '47. As we go to Philadelphia we see Beatrice Hinkle; she is a teacher in one of Philadelphia's elementary schools. Our magic carpet goes to York, Pennsylvania, where we find Marion Werner as the manager of a large sewing factory. In Glenville, we find that Donald Shue is the manager of an A. & P. store. In Hanover, Pennsylvania, Miriam Strausbaugh is working as a secretary at a large furniture factory.

Our magic carpet takes us to the city of Pittsburgh, Pennsylvania, and here is situated the Clarton Plastic factory and you can guess it is owned by Stephen Clarton. We go to Scranton, Pennsylvania, for here Lois Price is a teacher in a high school. Now we head for New York City and here we find several more of the class. Wilson Shearer is a minister of a large Evangelical United Brethren Church. Dale Werner is also living here; we find that he is pitching for the Yankees again this year. As we go up to Long Island we see that Hazel Hunt is living in a large house there. She is a famous poetess. Our magic carpet goes up to Boston, Massachusetts, where we find that Pauline Waltemeyer is a floorlady in Boston's largest department store.

Well, our magic carpet seems to be leaving the United States—soon we can see nothing but sky and water, but is that land we see now? Why yes, it is, but where are we? As we land in a large English city we soon find out that it is London, England. We are certainly surprised to see Freda Alban and Elva Bailey way over there in England. Together they own a beauty salon in a very beautiful part of the city. Again our magic carpet rises and this time we go eastward. We do not stop until we come to a town in China and here we find Mary Dusman; she is a missionary and she seems to like her work very much.

But now our magic carpet rises again and, as before, all we see is sky and water; however, it is not long until we are safely back in the United States again at the same place from which we started. It has been quite a trip and imagine going all the way around the world in order to find out what all the graduates of the class of '47 have been doing.

## Class Song

*Tune of "The Bells of Saint Mary"*

The class of '47,
We'll soon end our journey.
Our school days, our best days,
Were spent at Codorus High.
So now to our teachers,
Our thanks we are sending.
For knowledge, kindness,
Truth and honor, giv'n to me.

We'll cherish our colors,
The Blue and the Gold;
Our motto, class flower,
American Beauty Rose.
"Today we will follow,
Tomorrow we'll lead,"
Farewell Codorus,
Sweet adieu, we bid to you.

Betty Rohrbaugh, '47
Betty Thoman, '47
Phyllis Wolfgang, '47

# Senior Favorites

| *Name* | *Saying* | *Song* |
|---|---|---|
| Nevin Albright | Yipe | Sooner or Later |
| Freda Alban | Oh, man | Tomorrow Never Comes |
| Elva Bailey | Are you kidding | Till the End of Time |
| Thelma Baugher | Are you kidding | To Each His Own |
| Marlyn Bowman | | Rhapsody in Blue |
| Beatrice Brenneman | Gee whiz | Stardust |
| Austin Chinault | Are you? | Down by the Old Mill Stream |
| Stephen Clarton | | |
| Mary Dusman | Gee whiz | The Old Lamplighter |
| Paul Edris | | To Each His Own |
| Delores Flemmens | Holy cow | The Old Lamplighter |
| William Garman, Jr. | Hubba, Hubba | Let Me Call You Sweetheart |
| Helen Hamme | Cripe | The Old Lamplighter |
| Beatrice Hinkle | Yes, now anyhow | Night and Day |
| Hazel Hunt | That's right | Rainbow at Midnight |
| Roman Luckabaugh | | Don't Fence Me In |
| Carl Miller | | South America, Take It Away |
| Florence Miller | Oh, my gosh | To Each His Own |
| Ruth Newcomer | Well, I'll be | The Bells of Saint Mary |
| Lois Price | Oh, sugar | Symphony |
| Betty Rohrbaugh | Holy cow | The Old Lamplighter |
| Miriam Rohrbaugh | Oh, my gosh | Five Minutes More |
| William Rohrbaugh, Jr. | When do we eat? | The Holy City |
| Margaret Schroll | Holy cow | I'm a Big Girl Now |
| Wayne Shaffer | What the heck | The Old Lamplighter |
| Wilson Shearer | Heavens to Betsy | The Old Lamplighter |
| Donald Shue | Oh, gosh | The Old Lamplighter |
| Jacob Sterner | | The Old Lamplighter |
| Bernard Stiles | | The Guitar Polka |
| Richard Stine | Could be | I Don't Know Why |
| Miriam Strausbaugh | Oh, brother | My Hero |
| Betty Thoman | Gee whiz | My Hero |
| Pauline Waltemeyer | Oh, Moses | To Each His Own |
| Dale Werner | Gee whiz | Because |
| Marion Werner | Holy Moses | Ave Maria |
| Sarah Wilson | Holy cow | Five Minutes More |
| Phyllis Wolfgang | O, my soul | Without a Song |
| Ruth Zech | | The Old Lamplighter |

# Senior Favorites

| *Name* | *Food* | *Hobby* |
|---|---|---|
| Nevin Albright | French fries and banana splits | Driving |
| Freda Alban | Potpie and ice cream | Reading |
| Elva Bailey | Baked macaroni and cheese | Reading |
| Thelma Baugher | Sundaes | Driving |
| Marlyn Bowman | Fried ham | Woodburning and painting |
| Beatrice Brenneman | Hamburgs | Sewing |
| Austin Chinault | Wild game | Hunting |
| Stephen Clarton | Hamburgs | Reading |
| Mary Dusman | Meatloaf | Music and reading |
| Paul Edris | Hamburgs and milk shakes | Sports |
| Dolores Flemmens | Hamburgs and sundaes | Listening to the radio |
| William Garman, Jr. | Hamburgs and oysters | Scouting |
| Helen Hamme | Oysters | Reading |
| Beatrice Hinkle | Cheeseburgers | Driving |
| Hazel Hunt | Hamburgs and sundaes | Collecting cowboy songs |
| Roman Luckabaugh | Hamburgs | |
| Carl Miller | Sundaes and frankfurts | Playing drums |
| Florence Miller | Sundaes and frankfurts | Listening to the radio |
| Ruth Newcomer | Cheeseburgers and sundaes | Sleeping |
| Lois Price | Banana splits | Writing letters |
| Betty Rohrbaugh | Hamburgs and sundaes | Driving |
| Miriam Rohrbaugh | Banana splits | Reading |
| William Rohrbaugh, Jr. | Baked foods | Driving |
| Margaret Schroll | Banana splits | Collecting snapshots |
| Wayne Shaffer | Fried ham | Building model airplanes |
| Wilson Shearer | Ice cream | Playing boogie-woogie |
| Donald Shue | Hamburgs | Driving |
| Jacob Sterner | Chicken | Skating |
| Bernard Stiles | Watermelons | |
| Richard Stine | Steamed shrimp | Hunting and fishing |
| Miriam Strausbaugh | Ice cream and French fries | Reading |
| Betty Thoman | Toasted cheese sandwiches | Driving |
| Pauline Waltemeyer | Banana splits and hamburgs | Writing letters |
| Dale Werner | Cake | Hunting |
| Marion Werner | Hamburgs and hot cakes | Skating |
| Sarah Wilson | Bar-B-Q and sundaes | Skating and bowling |
| Phyllis Wolfgang | Spaghetti and meat balls | Singing |
| Ruth Zech | spaghetti | Playing piano |

# Alma Mater

Tune: "Sweet Genevieve"

From hill and dale we daily come
With merry voices blithe and gay,
We sing at home and when at school
Of things we learn to do each day;
We'll boast our school in word and deed,
Codorus High has scores of friends,
For doctors, lawyers, pastors true
Have started here their famed careers.

We now can do more than of yore,
Because our standards daily rise,
We know the future has in store
Some marvel and some grand surprise.
We're glad to live in this new day,
When man and nation onward move;
The home and school, the church and state,
We know these all we may improve.

Chorus

Codorus High, Our Township High,
The days may come, the days may go;
But still to us fond memories cling
Of busy days on Glenville hill.
(To last stanza) Codorus High.

C

# Junior Class

First row, left to right:—Margaret Nafe, Joyce Runk, Doris E. Walker, Doris M. Walker, Lois Kitts, Mary Jane Frank, James Miller, Lucreta Senft, Lovie Tracy, Mary Shaffer, Pearl Meckley, Victoria Hoare.

Second row, left to right—Mr. Fuhrman, adviser; Daniel Roser, Roger Cramer, Robert Stine, Louise Shearer, Gladys Trone, Erma Kaltreider, Gladys Fuhrman, Gladys Shearer, Margaret Rudisill, Marion Hunt, Lamar Krebs, Clyde Miller, Dwight Stauffer.

Third row, left to right—Raymond Shaffer, Curtis Parrish, Marlin Lentz, John Hamme, Richard Graf, Melvin Hamme, Robert Rebert, Richard Brenneman, Jack Barbehenn, Lawrence Roser, Dean Glatfelter, Harold Dubs.

Absent—Melvin Chronister and Anna Snyder.

# Junior Class History

By Lovie Tracy, '48

As we entered the halls of C. T. H. S. on the morn of September 3, 1946, we were all very jolly. But why not be jolly for now we are "Jolly Juniors."

There are quite a few who have not come back to school this year. They are as follows: Phoebe Lerew, Evadell Markle, and Helen Brenneman. After a few weeks of school Norma Jean Mummert, Frances (Trump) Nonemaker, and Jacob Baugher quit school.

At the end of our sophomore year we elected the following officers:

President—James Miller
Vice President—Mary Jane Frank
Secretary—Lois Kitts
Treasurer—Lucreta Senft
Reporter—Doris M. Walker
Historian—Lovie Tracy

We also changed our class colors to vermilion red and jockey blue.

Both boys and girls of our class took part in sports.

We took a trip to Franklin Institute in Philadelphia under the instruction of Mr. Bortner.

We presented our Junior Play, "Aunt Cindy Cleans Up," in the high school auditorium March 20 and 22. The play proved to be a great success.

We all hope to come back again next year as dignified seniors, and to follow our motto: "Eager to learn, ready to serve."

# Sophomore Class

First row, left to right—Beatrice Leese, Verna Miller, Anna Kaltrider, Ruby Brillhart, John Newcomer, Betty Bohr, Francis Sterner, Treva Myers, Robert Strausbaugh, Delores Rohrbaugh, Freda Thoman, Ethel Wherley.

Second row—Miss Sterner, adviser; Geneva Crist, Adalene Miller, Phyllis Brown, Lois Renoll, Betty Wildasin, Geraldine Bortner, Virginia Bortner, Grace Thoman, Lois Sipe, Anna Rohrbaugh, Joyce Messerly, Cornelia Rohrbaugh, Sara Kling.

Third row—Dean Rohrbaugh, Francis Shive, Burnell Wagner, James Alban, Wayne Brenneman, Richard Matthews, Donald Meckley, Lloyd Rohrbaugh, Nevin Moul, Richard Brillhart, Robert Stiffler, Richard Krug, Junior Stauffer, Roger Harbold, Charles Tyson, Clark Walker.

Absent—Isabelle Keeney.

# Sophomore Class History

By Delores Rohrbaugh, '49

On September 3, 1946, forty-six sophomores came back to continue their studies. Those who discontinued their studies were Nellie Schuman, Betty Markle, Faye Burleson, Jessie Brenneman, Dean Sterner, George Smith, Harold Kiser, and Richard Beck.

Our class was also decreased when Anna Bankert and Eugene Brown discontinued their studies during the sophomore year.

The officers for our sophomore year were:

President—Francis Sterner
Vice President—John Newcomer
Secretary—Betty Bohr
Treasurer—Robert Strausbaugh
Reporter—Treva Myers
Historian—Delores Rohrbaugh
Representative to Athletic Council—Dean Rohrbaugh

We still have as our class colors, blue and white; motto, "Patience is the road to success"; flower, red carnation.

Several of the boys have taken an active part in sports. Those who were fortunate enough to get on the Junior Varsity basketball team were, Richard Brillhart, Burnell Wagner, Robert Strausbaugh, Clark Walker, and Dean Rohrbaugh.

Some of the girls also took an active interest in sports. One who was fortunate enough to get on the girls' team was Grace Thoman.

In the Curtis Campaign there was a drawing for a radio. Roger Harbold was lucky enough to get it as a prize.

Several Civics projects were taken to the York Fair. First prize was awarded to Joyce Messerly for a Civics notebook. Joyce Messerly was also Art Editor for the Glen Echo during the past year.

Now that we have completed our school term as "Silly Sophs" we are looking forward to returning next year as "Jolly Juniors."

# Freshman Class

First row, left to right—June Williams, Frances Renaut, Norma Strausbaugh, Dorothy Brenneman, Nancy Sipe, Marguerite Warner, Betty Krebs, Phyllis Henry, Lavere Miller, Lucille Miller, Martha Hetrick, Roscilla Lerew, Catherine Ford, Delores Hawkins.

Second row, left to right—Miss Gaffney, adviser; Elsie Dubs, Marion Albright, Mary Renaut, Rosalie Krebs, Mae Brenneman, Fairy Hetrick, Mary Ann Snyder, Jean Meckley, Nadine Rinehart, Charlotte Werner, Jean Garman, Arlene Dusman, Edna Forbes, Estella Thomas, Janet Brown, Anna Stine, Greta Swartz, Esther Bollinger, Helen Sutherland.

Third row, left to right—Richard Krebs, Milton Myers, Clyde Bortner, James Price, Donald Bortner, Allan Rohrbaugh, Donald Meckley, Laverne Glatfelter, Robert Cramer, Harold Rohrbaugh, George Harbold, Francis Warner, Robert Trump, Leonard Kerr, Kenneth Black, Millard Rohrbaugh, Marlyn Wildasin, Kenneth Myers, Marlin Folkenroth, Howard Bensel, James Baer.

Absent—Melvin Krebs, Mildred Miller, Geraldine Strausbaugh, Freda Lehr, Marvin Matthews, Robert Hersh.

# Freshman Class History

By Marguerite Warner, '50

On September 3, 1946, sixty-four freshmen came up the hill, quite a few very bashful, but some very bold. We have lost three of our classmates already: Madlyn Schromb, Geraldine Myers, and William Wilson. We held our first class meeting September 27, at which time we elected the following:

President—Melvin Krebs
Vice President—Lavere Miller
Secretary—Phyllis Henry
Treasurer—Lucille Miller
Reporter—Betty Krebs
Historian—Marguerite Warner
Class Adviser—Miss Frieda Gaffney

*Class Colors*—Brown and Yellow *Class Flower*—Yellow Carnation

*Class Motto*—"Learn to live and live to learn"

We have participated in intramural basketball, soccer, kickball, and baseball games. We are all looking forward to a happy sophomore year.

FFA
Activities
JM

# Glen Echo Staff

First row, left to right—Beatrice Brenneman, Margaret Schroll, Betty Thoman, Phyllis Wolfgang, Delores Flemmens, Betty Rohrbaugh, Helen Hamme, Miriam Strausbaugh.

Second row—Mr. Bortner, business adviser; Florence Miller, Lovie Tracy, Treva Myers, Mary Jane Frank, Joyce Messerly, Betty Krebs, Lucreta Senft, Doris M. Walker, Miss Krumrine, literary adviser.

Third row—William Garman, William Rohrbaugh, Dale Werner, Carl Miller, James Miller, Wayne Shaffer, Paul Edris, Jack Barbehenn, Wilson Shearer, Austin Chinault, Clyde Miller.

# Glen Echo

By Phyllis Wolfgang, '47

This year, as last year, the cover of the monthly issues have been changed in color. A new color for each issue is our motto.

Due to financial difficulty we had to omit the January issue.

The annual Press Conference was held at the Mt. Rose Junior High School, York, Pennsylvania, November 26, 1946. Seventeen members of the Glen Echo Staff attended and we all had a nice time, both at the Press Conference and afterwards.

# Cheerleaders

Left to right—Victoria Hoare, Marion Werner, Betty Thoman, Wilson Shearer, Betty Rohrbaugh, Florence Miller, Pearl Meckley.

# Cheerleaders

By Marion Werner, '47

Oh, hey gang, hey gang, hey, yeh, gang,
Oh, hey gang, hey gang, hey, yeh, gang,
What's the matter with the team?
The team's all right.
Who said so?
We all say so.
Give fifteen rahs for Codorus High
Oh, rah, rah, rah, rah, rah,
Oh, rah, rah, rah, rah, rah,
Oh, rah, rah, rah, rah, rah,
Codorus, Codorus, Codorus,
Rah.

This year for the first time we have a boy on the cheering squad. He wears a black and red sweater, a white shirt and white trousers. The girls are dressed in red and black jumpers with white long sleeved, tailored blouses.

Also for the first time this year we have a coach for our cheering squad; through her untiring work we have improved a great deal.

Although we have not been very victorious in our games, we as a cheering squad have done our best.

# Junior Chorus

First row, left to right—Ruby Brillhart, Geneva Crist, Sara Kling, Delores Rohrbaugh, Geraldine Bortner, Treva Myers, Lucille Miller, Dorothy Brenneman, Anna Kaltreider, June Williams, Norma Strausbaugh, Roscilla Lerew.

Second row—Miss Gaffney, Jean Meckley, Anna Stine, Greta Swartz, Rosalie Krebs, Mae Brenneman, Phyllis Henry, Mary Ann Snyder, Betty Krebs, Nadine Rinehart, Jean Garman, Arlene Dusman, Fairy Hetrick, Betty Rohrbaugh.

Third row—Esther Bollinger, Marian Albright, Nancy Sipe, Helen Sutherland, Marguerite Warner, Charlotte Werner, Betty Bohr, Lois Renoll, Verna Miller, Beatrice Leese, Cornelia Rohrbaugh, Anna Rohrbaugh, Mary Renaut, Catherine Ford, Frances Renaut, Delores Hawkins.

# Senior Chorus

Front row, left to right—Beatrice Hinkle, Marian Hunt, Delores Flemmens, Betty Rohrbaugh, Dale Werner, Betty Thoman, Lois Price, Lovie Tracy, Doris M. Walker, Lucreta Senft, Margaret Rudisill.

Second row—Miss Gaffney, Mary Dusman, Doris E. Walker, Florence Miller, Marion Werner, Phyllis Wolfgang, Ruth Zech, Louise Shearer, Mary Jane Frank, Gladys Trone, Gladys Fuhrman, Erma Kaltreider, Gladys Shearer.

Third row—Clark Walker, Allen Rohrbaugh, William Rohrbaugh, Jr., Carl Miller, Wilson Shearer, Paul Edris, James Miller, Wayne Shaffer, Robert Rebert, Laverne Gladfelter, Richard Stine, Daniel Roser, Marlen Folkenroth, James Price.

Absent—Melvin Chronister.

# Debating Team

First row, left to right—Lois Kitts, James Miller, Mary Jane Frank, Nevin Moul, Lucreta Senft, Daniel Roser, Miss Sterner, adviser.

Second row—Doris M. Walker, Betty Thoman, Phyllis Wolfgang, Lovie Tracy, Delores Rohrbaugh, Joyce Messerly, Mr. Fuhrman, adviser.

# Science Club

Front row, left to right—Delores Hawkins, Sarah Kling, Lucreta Senft, Delores Flemmens, Thelma Baugher, Ruth Zech, Paul Edris, Betty Rohrbaugh, William Garman, Betty Thoman, Robert Rebert, Doris M. Walker, Pearl Meckley, Mary Shaffer, Lovie Tracy, Mary Jane Frank

Second row, left to right—Rosella Lerew, Pauline Waltemeyer, Helen Sutherland, Nadine Rinehart, Mary Ann Snyder, Jean Meckley, Beatrice Hinkel, Victoria Hoare, Florence Miller, June Williams, Betty Krebs, Betty Wildasin, Betty Bohr, Charlotte Werner, Geraldine Bortner, Marguerite Warner, Ethel Wherley.

Third row, left to right—Lamar Krebs, Richard Brenneman, Miriam Rohrbaugh, Doris E. Walker, Delores Rohrbaugh, Louise Shearer, Marion Werner, Anna Kaltreider, Phyllis Henry, Norma Strausbaugh, Dorothy Brenneman, Joyce Runk, Freida Thoman, Lois Sipe.

Fourth row, left to right—Clark Walker, Donald Bortner, Allen Rohrbaugh, Carl Miller, Jack Barbehenn, Richard Krug, Lucille Miller, Treva Myers, Gladys Fuhrman, Helen Hamme, Richard Graf, Margaret Schroll, Gladys Trone, Lois Ann Renoll, Rosalie Krebs, Margaret Nafe, Grace Thoman.

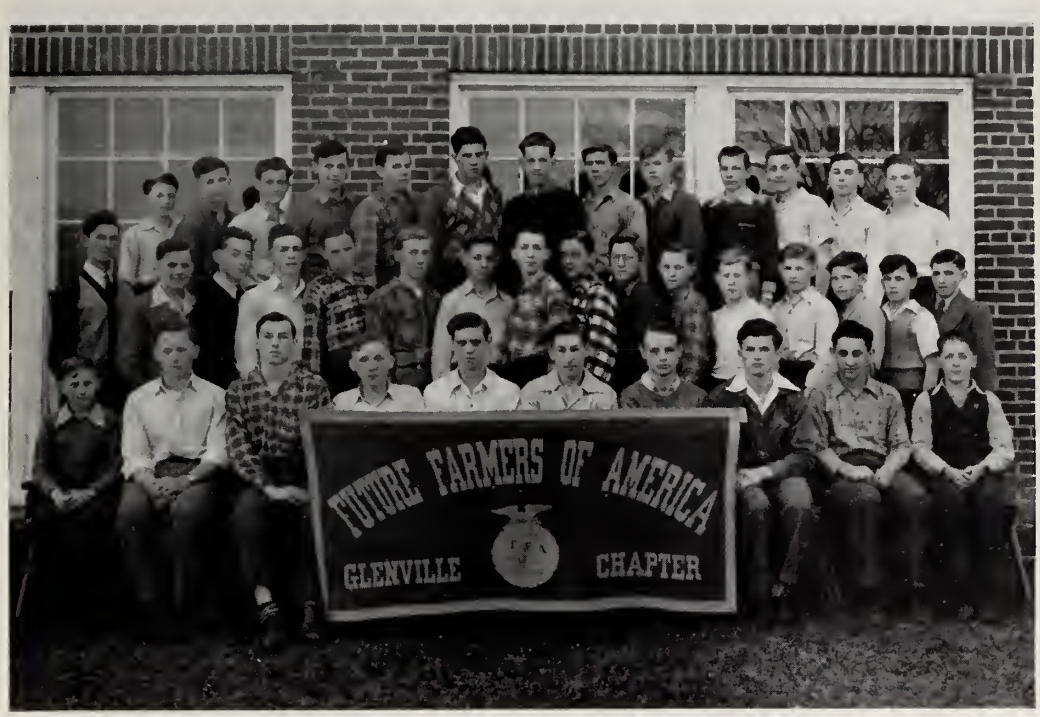


## Future Farmers of America Members

First row, left to right—Richard Krebs, Lloyd Rohrbaugh, Raymond Shaffer, Roger Cramer, Robert Rebert, Lawrence Roser, Dean Gladfelter, Bernard Stiles, James Alban, Howard Bensel.

Second row—Mr. Miller, adviser; Lavere Miller, Dean Rohrbaugh, Richard Matthews, Wayne Brenneman, Francis Warner, Millard Rohrbaugh, Leonard Kehr, Robert Cramer, Kenneth Black, Kenneth Myers, James Price, Marlin Folkenroth, James Bare, Clark Walker, Clyde Bortner.

Third row—Donald Meckley, Earl Kiser, Marlin Lentz, John Hamme, George Harbold, Melvin Hamme, Dick Brillhart, Roman Luckabaugh, Robert Stiffler, Francis Sterner, Robert Trump, Donald Meckley, John Newcomer.

## F. F. A. Report

By Roger Cramer, '48

At the beginning of the year, we held our first meeting at which time we elected the following officers for the year.

President—Melvin Chronister
Vice President—Lawrence Roser.
Secretary—Robert Rebert
Treasurer—Bernard Stiles
Reporter—Roger Cramer.
Watch Dog—Raymond Shaffer
Chaplain—Dean Rohrbaugh

In October we held the initiation of the Green Hand Degree which eighteen freshmen and three sophomores received. There were six sophomore boys to receive the Future Farmers Degree and two boys to receive the Keystone Degree.

The officers attended the Leadership Training School which was held at West Lampeter High School.

We exhibited several projects at the fair and were able to bring back $107.00 in prizes.

A Berkshire sow exhibited at the Farm Show won third prize. We also conducted our annual seed sale this year with good results.

## Librarians

First row, left to right—Mary Dusman, Lois Kitts, Pauline Waltemeyer, Marion Hunt, Margaret Rudisill, Phyllis Wolfgang, Betty Thoman.

Second row—Margaret Nafe, Louise Shearer, Beatrice Hinkle, Gladys Trone, Miriam Rohrbaugh, Marion Werner, Ruth Zech, Miss Krumrine, adviser.

Absent—Lois Price.

# Literary Society

First row, left to right—Elva Bailey, Freida Alban, Lois Price, Pauline Waltemeyer, Florence Miller, Phyllis Wolfgang, Marion Werner, Joyce Messerly, Nadine Rinehart, June Williams.

Second row, left to right—Miss Krumrine, adviset; Marguerite Warner, Beatrice Hinkle, Beatrice Brenneman, Helen Hamme, Margaret Schroll, Phyllis Henry, Lovie Tracy, Mary Dusman, Lucreta Senft, Miriam Strausbaugh, Delores Hawkins, Charlotte Werner.

Third row, left to right—Margaret Rudisill, Helen Sutherland, Hazel Hunt, Gladys Shearer, Miriam Rohrbaugh, Erma Kaltreider, Lucille Miller, Lois Kitts, Arlene Dusman, Jean Garman, Mary Ann Snyder, Marion Hunt, Doris M. Walker.

Absent—Anna Stine.

# Literary Society

By Joyce Messerly, '49

The Literary Society consists of fourteen seniors, eight juniors, one sophomore, and twelve freshmen, making a total of thirty-five members. This society has been very active during the past year. They sponsored a program before the student body every month. These programs were held the first Friday of every month.

During these programs poems, plays, readings, musical selections, and stories were given by the members.

The society also met in room two for their regular meetings. At these meetings the members learned to knit and crochet and also do other needlework. Fine work was completed at these meetings.

The officers for the society for the past year were as follows:

President—Phyllis Wolfgang
Vice President—Beatrice Brenneman
Secretary—Marion Werner
Treasurer—Florence Miller
Reporter—Joyce Messerly

The society extends its best wishes to the seniors of this club. They have helped to make it a success. May the society for the following year be as successful as it has been in the past.

## Orchestra

First row, left to right—Lavere Miller, Richard Krebs, Treva Myers, Laverne Gladfelter, Betty Thoman, Robert Trump, Leonard Kerr.

Second row—Kenneth Myers, Lamar Krebs, Dwight Stauffer, James Miller, Robert Rebert, Clyde Miller, Howard Bensel, Miss Gaffney, director.

## Orchestra

By Betty Thoman, '47

This year the orchestra has taken part by participating at most of the events held at the high school. We did not have many members but we did quite well. As not many members will be graduating this year, we are sure Codorus will have a fine orchestra next year.

## Operetta Cast

First row, left to right—Betty Thoman, Helen Hamme, Phyllis Wolfgang, Betty Rohrbaugh, Delores Flemmens, Lucille Miller, Doris M. Walker.

Second row—Miss Gaffney, director; Lovie Tracy, Wilson Shearer, Wayne Shaffer, Dale Werner, William Rohrbaugh, Ruth Zech.

## Operetta

By Phyllis Wolfgang, '47

The students of C. T. H. S. presented "Ask the Professor" April 24, 25, and 26 in the high school auditorium to a large and appreciative audience.

The characters in the order of their appearance are as follows:

| | |
|---|---|
| Emily Lee | Betty Rohrbaugh |
| Maryida O'Neal | Doris M. Walker |
| Prof. Will Breakeasy | Wayne Shaffer |
| John Ainsworthy | Dale Werner |
| June Ainsworthy | Betty Thoman |
| Polly | Phyllis Wolfgang |
| Red O'Neal | Wilson Shearer |
| Tommy Freshman | William Rohrbaugh, Jr. |
| First Girl | Delores Flemmens |
| Second Girl | Ruth Zech |
| Third Girl | Lucille Miller |
| Mrs. O'Neal | Helen Hamme |
| Page | Clark Walker |
| Trumpeter | James Price |

## Junior Play Cast

First row, left to right—Lois Kitts, Lucreta Senft, Gladys Trone, Doris M. Walker, Mary Jane Frank, Louise Shearer.

Second row—Miss Krumrine, coach; Richard Brenneman, James Miller, Robert Rebert, Daniel Roser, Lovie Tracy.

Daniel Roser substituted for Melvin Chronister who was ill and unable to take his part.

## Junior Play

By Gladys Trone, '48

A play entitled, "Aunt Cindy Cleans Up," was presented in the high school auditorium, March 20 and 22, by the Junior Class.

The characters as they appear are as follows:

| | |
|---|---|
| Hester Hart | Doris M. Walker |
| Biff Budkins | James Miller |
| Claire Harlow | Lovie Tracy |
| Lotus Clayton | Louise Shearer |
| Aunt Cindy Timpkins | Gladys Trone |
| Colby Magnet | Daniel Roser |
| Mrs. Dawson | Lucreta Senft |
| Marcella | Lois Kitts |
| Parker Tubbs | Richard Brenneman |
| Sabine Clayton | Mary Jane Frank |
| Ripley | Robert Rebert |

## Senior Play Cast

First row, left to right—Beatrice Brenneman, Florence Miller, Phyllis Wolfgang, Delores Flemmens, Betty Rohrbaugh, Betty Thoman, Helen Hamme, Margaret Schroll, Ruth Newcomer.

Second row—Miss Krumrine, adviser; William Rohrbaugh, Jr., William Garman, Jr., Wilson Shearer, Wayne Shaffer, Paul Edris, Rhoman Luckabaugh, Richard Stine, Beatrice Hinkel.

## Senior Play

By Margaret Schroll, '47

On November 7 and 9 the senior class presented its class play, "It's a Long Lane" by John Hershey.

This year for the first time we had a double cast. Those acting November 7, in order of appearance, were:

Aunt Lena, Ruth Newcomer; Helen Gorton, Betty Rohrbaugh; Aunt Grace, Helen Hamme; Ronnie Gorton, Wilson Shearer; Marjorie Gorton, Beatrice Brenneman; Buzzie Craig, William Rohrbaugh; Frank Pearce, Richard Stine; Mattie Pearce, Florence Miller; P. J. Wheatley, Wayne Shaffer.

Those acting November 9, in order of appearance, were:

Aunt Lena, Beatrice Hinkel; Helen Gorton, Phyllis Wolfgang; Aunt Grace, Betty Thoman; Ronnie Gorton, Roman Lucabaugh; Marjorie Gorton, Delores Flemmens; Buzzie Craig, Paul Edris; Frank Pearce, William Garman; Mattie Pearce, Margaret Schroll; P. J. Wheatley, Wayne Shaffer.

On November 1 we presented the second act at Millersville College. Those acting were:

Aunt Lena, Beatrice Hinkel; Helen Gorton, Phyllis Wolfgang; Aunt Grace, Helen Hamme; Ronnie Gorton, Wilson Shearer; Marjorie Gorton, Beatrice Brenneman; Buzzie Craig, Paul Edris; Frank Pearce, William Garman; Mattie Pearce, Margaret Schroll; P. J. Wheatley, Wayne Shaffer.

The casts wish to thank Miss Krumrine for helping to make our play a success and also all the patrons for their kind attention.

SPORTS
JMM

## Girls' Basketball Team

Front row, left to right—Doris Walker, Florence Miller, Betty Rohrbaugh, Helen Hamme, Marian Werner, Victoria Hoare, Lucreta Senft.

Second row—Miss Sterner, coach; Lois Sipe, Grace Thoman, Ruth Zech, Lovie Tracy, Betty Thoman, Mary Shaffer.

## Girls' Basketball

By Helen Hamme, '47

This year the girls were unable to have very many basketball games with other schools, but the team had more practice than any of the other years.

We played several games that ended very nicely; of course, Codorus usually won. When a game was lost we went home very much disappointed but after doing a little thinking we realized that one team must lose and this was our loss.

Most of the players seemed to think the game was not complete unless they had the chance to clean the floor before the end of the game. Imagine what the suits looked like after having to get up off the floor several times.

If the teams keep in practice for the following years, we are sure Codorus will have a better team than ever before. Keep in practice, underclassmen, and be good sports when a game is lost.

## Girls' Volley Ball Team

First row, left to right—Doris Walker, Florence Miller, Betty Rohrbaugh, Helen Hamme, Marian Werner, Lucreta Senft.

Second row—Miss Sterner, coach; Gladys Trone, Delores Flemmens, Louise Shearer, Lovie Tracy, Betty Thoman.

## Girls' Volley Ball

By Delores Flemmens, '47

The volley ball conference, repeated this year, was held at Wrightsville.

During the past two years we have not captured the trophy, but we have not given up hopes. We are going to see if we can do better the next time.

Even though we didn't end up on the top we were very generous in giving the title to North York High.

## Baseball Team

First row, left to right—Carl Miller, Dale Werner, William Garman, Jr., Austin Chinault, Jacob Sterner, Dean Rohrbaugh.

Second row—Mr. Trout, coach; Clark Walker, Curtis Parrish, Paul Edris, Wilson Shearer, Daniel Roser.

## Boys' Baseball

By Paul Edris, '47

During the 1946 baseball season, Codorus was again, as in the last few years, placed in the Southern Division of the York County Scholastic Baseball League. Our opponents were Glen Rock, New Freedom, Stewartstown, Dallastown and Red Lion in the league and Hanover in two exhibition games.

This year we are hoping to have a successful season, with a new coach, Mr. Clair Trout, and most of the squad back again.

The scores were as follows:

| | | | |
|---|---|---|---|
| Codorus | — 4 | Hanover | — 3 |
| " | — 4 | Glen Rock | — 1 |
| " | —11 | Hanover | — 6 |
| " | — 2 | New Freedom | —11 |
| " | — 5 | Stewartstown | — 3 |
| " | — 3 | Dallastown | — 4 |
| " | — 2 | Red Lion | —17 |
| " | — 3 | Glen Rock | — 7 |
| " | — 1 | New Freedom | —14 |
| " | — 6 | Stewartstown | — 7 |
| " | — 5 | Dallastown | — 3 |

## Boys' Basketball Team

First row, left to right—Mr. Trout, coach; Nevin Albright, Dale Werner, Carl Miller, Wayne Shaffer, Paul Edris, William Garman, Austin Chinault, Curtis Parrish, Daniel Roser, manager.

Second row—James Price, Kenneth Myers, Dean Rohrbaugh, Francis Sterner, Burnell Wagner, Richard Brillhart, James Miller, Robert Rebert, Laverne Gladfelter, Howard Bensel, Clark Walker.

Absent—Melvin Chronister.

## Basketball

By Wayne Shaffer, '47

This year our school has again participated in the Southern Division of the York County Basketball League. Our opponents were Hallam, Mt. Rose, Dallastown, Delta, Glen Rock, and Stewartstown.

The games in which the team was successful were the games played with the alumni. Although Codorus was not successful in the league all of the players of the team displayed good sportsmanship. Codorus ended the basketball season in seventh place.

The Junior Varsity won two preliminary games and the remainder of the games were lost by only a narrow margin. We sincerely hope they develop into a winning team.

# Boys' Soccer

First row, left to right—Dale Werner, Carl Miller, Jacob Sterner, Roman Lucabaugh, Wayne Shaffer, Paul Edris, William Garman, Curtis Parrish, Austin Chinault, Mr. Fuhrman, coach.

Second row—Richard Stine, Clyde Miller, Richard Brenneman, Wilson Shearer, Robert Rebert, James Miller, John Hamme, Robert Stine, Nevin Albright, Lawrence Roser.

# Soccer

By Dale Werner, '47

The soccer team of '46 has shown its skill by tripping North York (1-0) for the first time in the history of soccer at C. T. H. S.

The soccer team, coached by Mr. Fuhrman, ended near the bottom this year, but in spite of this they proved to be the strongest defensive team in the league by turning in five tied games, three losses and one win. Four of the five tied games ended with the score of 0-0. The skill of the goalies, Richard Stine and Lawrence Roser, aided in the defense of the team.

With the handicap of practicing "on the hill" and playing our games at Jefferson, the team proved more active on the home field with the exception of one game with Dillsburg. Codorus took the shellacking (5-0).

We came through the season with only one injury. Richard Stine received a cracked rib in the Dillsburg game.

Due to the shortage of material, the soccer teams played their games with the absence of proper soccer shoes.

We hope next year's team will prove more successful and with the aid of their coach will win the championship trophy.

# Alumni Chronicle

## CLASS OF 1928

Mrs. Pearl S. Walter Utz, 218 Tulpehocken Street, Pine Grove, Pennsylvania, and Rev. Lester M. Utz, pastor of St. John's Lutheran Church, Pine Grove, were united in marriage, June 29, 1935. They have three children, Paul Lester, Catherine Merinda, and Mary Louise.

Mrs. Utz attended Maryland General Hospital School of Nursing, Baltimore, Maryland, and graduated from there in 1931. She did academic work at Johns Hopkins University, Baltimore, and was on the staff of the Instructive Visiting Nurse Association for four years.

Mrs. Florence R. Mosebrook Hall, 423 Overbrook Road, Catonsville, Maryland, a suburb of Baltimore, entered Maryland General Hospital School of Nursing, Baltimore, in the fall of 1928 and graduated in 1931, doing special nursing for four years.

She married Owen Hall in 1935. He is an electrical engineer doing business for himself in Baltimore. This couple are the parents of two sons, Dale Alan, six years, in school, and Glen Eric, two years.

Mrs. Anna Rinehart Bair, New Oxford, Pennsylvania, having graduated from Shippensburg State Teachers' College, is teaching school since 1930. She married Sterling L. Bair, September 29, 1940. Mr. Bair manages Bair's Cabinet Shop, Abbottstown, Pennsylvania.

Mrs. Amelia Spicer Krug, 214 East Randall Street, Baltimore, Maryland, is a Maryland State Teachers' College, Towson, Maryland, graduate, attended Gettysburg College and Johns Hopkins University during the summers of three years. She taught school in Baltimore, Maryland.

She married Rev. Henry Krug, a 1927 Codorus graduate, who is pastor of Salem Evangelical Lutheran Church, Baltimore.

They have three daughters, Mary Beth, seven years; Martha Ann, three years; and Harriet Victoria, one year.

Mrs. Vergie Grote Snyder, Glenville, Pennsylvania, married Paul C. Snyder, a 1927 C. T. H. S. graduate, September 12, 1932. They have one son, Richard Paul, aged eight years, in the third grade at Shaffer's School, Codorus Township, where his father is teaching for a number of years. Mrs. Snyder is employed by Savada Bros., Glen Rock.

Ester Fritz and Paul Forry, both of this class, Shrewsbury, Pennsylvania, were united in marriage June 14, 1933. They are the parents of a son, Paul Forry, Jr., who is a freshman in Shrewsbury High School. Mr. Forry attended Thompson's Business School and graduated from there. He is in the coal business for twelve years.

Parker Smith, Glen Rock, Pennsylvania, R. D. 3, is another Codorus Township grade teacher for the past seventeen years. He graduated from Shippensburg State Teachers' College, and continued his studies further at Elizabethtown College. He and Helen Stiffler were married October 14, 1933. They have two children, Nevin Moul, a student in C. T. H. S., and Judy.

Rufus Snyder, Brodbecks, Pennsylvania, purchased a garage and service station in 1929. In June he began working for the Pennsylvania Highway Department as a heavy equipment operator and in 1940 he started Snyder's Junk Yard at his present address, as owner and operator, which is his present business. He married Grace Markle January 21, 1928, having one son, Harold, aged eighteen, who graduated from C. T. H. S. in 1945. He is employed by his father.

Rev. Clark S. Smith, 1555 West Market Street, York, Pennsylvania, after being graduated from C. T. H. S. entered Franklin and Marshall College, Lancaster, Pennsylvania, and graduated from there in 1932 with the A.B. degree. He graduated from the Eastern Theological Seminary of the Evangelical and Reformed Church, Lancaster, Pennsylvania, with the B.D. degree. He was licensed to preach the gospel by the Gettysburg Classis in Christ Church, Littlestown, Pennsylvania, in May, 1935; was ordained in First Church, Brunswick, Maryland, in July, 1936. He served the Burkittsville—Brunswick charge, Brunswick, Maryland, until January 31, 1940, when he was called to St. Stephen's Congregation, York, February 1, 1940, which congregation he is serving at the present time.

Rev. Smith married Margaret Ann Jones, [illegible]ber 7, 1936. They have two children—Philip Jones Smith, five, and Margaret Cornelia Smith, one.

Henry A. Miller, Red Lion, R. D. 2, attended Gettysburg College one and a half years and one summer term. He is farming at this address, including poultry and farming and

trucking. He married Mary E. Hartman, April 1, 1939. Three children are born to this couple, Gladys L., aged seven, Glenn A., aged four, and Ray A., aged eleven months.

Melvin Trump, Owings Mills, Maryland, attended Shippensburg State Teachers' College. He was employed with the Western Maryland Railway and is now employed by the Baltimore County Fire Department. On July 1, 1939, he married Marie Gladys Warren of Owings Mills. They are the parents of one son Wayne Melvin, who was born September 22, 1944.

George Hamme, Brodbecks, Pennsylvania, took a short electrical engineering course at the Y. M. C. A., York, Pennsylvania, in 1929. He is employed as a mechanic by the McKay Chain Company, York, for twelve years. His hobby is breeding and shipping Cocker Spaniel dogs.

Mr. Hamme married Mary E. Lehigh, Dover. This couple have three sons—Melvin, sixteen years, a junior in C. T. H. S.; Sterling, thirteen, and Carl, nine, in the grades in Manheim Township.

Mrs. Naomi Bucher Hoover, Spring Grove, Pennsylvania, and Claude E. Hoover were married February, 1929. They reside on a 45-acre farm in the Pigeon Hills, four miles north of Spring Grove. Mr. Hoover is employed by P. H. Glatfelter Paper Mill, Spring Grove. They have four children, Donald E., second year at West York High; Philip R., first year at West York High; Marion L. and Vera R., attending grade school near their home.

Chester Snyder—Report not received.

Melvin Wildasin, Glenville, Pennsylvania, and Arlene Dise, Hanover R. D., Pennsylvania, were married March 27, 1932, and are the parents of three children, Delores Mae, twelve, Kenneth Carl, ten, and Donna Elizabeth, ten months. He is employed at the American Machine and Foundry, Glen Rock, and also part time at Barbehenn and Son Department Store.

## Hamme Family at C. T. H. S.

(1917-1947)

In the family of Mr. and the late Mrs. Milton R. Hamme are eleven children, six boys and five girls. For thirty continuous years, with the exception of one year, someone in the family has climbed Glenville hill.

Roy, who entered high school in 1917 and graduated in 1921, was only the beginning of this family. After graduating from C. T. H. S. he entered Gettysburg College where he graduated in 1925. At the present time he is living in Kutztown where he is a professor in the Kutztown College.

Lloyd graduated in 1925 and then went to Millersville State Teachers' College where he received his credits several years afterwards. He taught for several years but is now working at the wall paper factory in York.

Russell and Grace entered the same year and they both graduated in 1927. Russell graduated from Millersville State Teachers' College and is now a teacher in one of the grade schools in Jackson Township. His home is now in Spring Grove. Grace graduated from Thompson's Business School and for many years served as a secretary. Now she is a housewife in Thomasville.

Ruth graduated in 1929 and is now a housewife living in Lineboro. At the present time she is working in the sewing factory at Sticks.

Harry graduated in 1933 and then entered Elizabethtown College from where he later graduated. He taught for a short time at C. T. H. S. and then served in the army for several years. He married Agatha Mastaras from Alabama, so after being discharged he got a job as a teacher in Gadsden High School.

Nevin graduated one year later in 1934. He was in the army several years also and after he was discharged he entered Gettysburg College where he is now attending.

Anna Mae graduated in 1938 and as a housewife she lived in Baltimore for a few years, but is now living on her father's farm.

Mary Jane graduated in 1941. She worked in Hanover for a short time, and after being married she moved near Brodbecks.

Leander G. Hamme graduated in 1[illegible] and then enlisted for three years in the navy. He will soon get his discharge, but he is not sure what he wants to do when he returns home.

Last but not least we have Helen who as most of you know graduated in 1947. She is going to enter Joyce Arden's Beauty Culture School some time in the fall.

Handsome
In Virginia
Capitol
Freshies!
Lovers
Pals
Waiting
Posing
Our Trip
Manassas
River
Resting
Interlocutors

Monticello
Governor's Palace.
Alma Mater
Nice
Hubba! Hubba!
Mount Vernon
Behind the scenes
Hurry! Hurry!
Lets Go
Lazy!
Yeah, Sarge!
Athlete
Reflections

# Acknowledgments

The Glen Echo staff and the class of 1947 take this opportunity to thank the following for the assistance which was received from them in publishing this book:

Mr. Ralph Bortner

Miss Frieda Gaffney

Gettysburg Times and News Publishing Company

Mr. Poist, photographer

Our advertisers and all others who have helped to make this publication possible.

## H. C. GEIPLE AND SON

FURNITURE AND CARPETS ★ MODERN FUNERAL HOME

Known by Service

**Pennsylvania and Maryland License**

GLEN ROCK, PENNA.

---

## PEOPLES BANK OF HANOVER

**HANOVER, PA.**

We Invite Your Inquiry About Our Loan Service: Personal Loans, Auto Purchase Loans, Mortgage and Real Estate Loans.

**Member Federal Deposit Insurance Corporation**

---

## JOHN E. YOST

**Jeweler**

Glen Rock, Pa.

**Always the Latest in**

Standard Quality Watches, Clocks, Silverware and Jewelry

Parker Pens and Famous Parker Ink with Solv-x

Honest Efficient Service on Repairing

**"LEAD WITH LEADER'S LEGHORN'S"**

**Crossbred and New Hampshire Chicks Hatched Weekly**

**LEADER FARMS**

**Route 2, York, Pa.**

---

**H. D. Sheppard, President** **Ralph J. S. Hoffacker, Treasurer**

## HANOVER TRUST COMPANY

**HANOVER, PA.**

**Capital and Surplus $650,000** **Phone 5123**

Member of the Federal Deposit Insurance Corporation

Bendix
Home
Laundry

The Radio Store of York
DISC MART
York's Exclusive Record Shop
129-131 W. Market St., York, Pa.

Kelvinator
Ranges
Heaters
Refrigerators

YORK FARM BUREAU
COOPERATIVE ASSOCIATION
Hanover Branch
Owned by Those It Serves

Farmers State Bank
of Hanover
13-15 Baltimore St.
Member of Federal Deposit
Insurance Corporation

SCHMUCK COMPANY
★ Lumber ★ Building Materials
HANOVER, PA.

Gladfelter's Men's Wear
Men's Suits, Top Coats, Adam Hats,
Shirts, Pioneer Belts and Suspenders
Wembley Ties, La Playa Sportswear
Established 1881 Glen Rock, Pa.

H. A. BORTNER
BOTTLER
Hanover, Pa. Phone 9243

Hartenstein & Co.
Furniture
Hartenstein Mortuary
New Freedom, Pa.

SPRING GROVE
NATIONAL BANK
Member Federal Deposit Insurance
Corporation
Spring Grove, Pa.

THE
GLEN ROCK STATE BANK
GLEN ROCK, PA.
Member Federal Deposit Insurance
Corporation

SUNOCO
SERVICE STATION
D. S. BAUM
221 York Street Phone 4116
HANOVER, PA.

LOGAN MOTORS
KAISER-FRAZER AUTOMOBILES
Sales & Service
Howard Logan Glen Rock, Pa.

A Modern and Complete Printing Plant
The Times and News Publishing Co.
GETTYSBURG, PA.
Equipped To Do Any Kind of Printing
PRINTERS OF THE GLEN ECHO

**H. C. STINE**
**MERCHANT MILLER**
Flour, Feed, Fertilizer, Potatoes, Lumber and Cord Wood
**LARUE, PA.**

---

**New Freedom Department Store**
"Visit Our 5c to $1.00 Dept."
**NEW FREEDOM, PA.**

---

**PINE TREE INN**
**2500 W. Market St.**
**YORK, PA.**
**Dinners — Luncheons — Parties Banquets**
Open Day & Night Phone 65518

---

**ALBERTUS HOFF**
**COAL**
**POULTRY and PRODUCE**
**General Hauling**
Phone Loganville 141-R-3
**Seven Valleys, Pa.**

---

**A. C. HENRY**
Dealer in All Kinds of Grains
Mfg. and Distributors of
Common Sense Feeds
Phone Loganville 139-R-3
**Seven Valleys, Pa.**

---

**G. D. CHINAULT**
**Dealer In**
**GRAIN - FLOUR - FEED**
**Phone Loganville 138-R-21**
**Seitzville, Pa.**

---

**Luckenbaugh Chevrolet Co.**
**Chevrolet Sales & Service**
**SPRING GROVE, PA.**
Phone 9-R-5

---

**Spring Grove Ice & Ice Cream Company**
Manufacturers of Ice and Ice Cream
**Frozen Dainties and Novelties**
Visit Our Ice Cream Parlor
for Refreshments

---

**FLOYD JACOBS**
**PRODUCE**
**Fresh and Smoked Meats of All Kinds**
Sea Food in Season
**Phone 9-R-3** **Glen Rock, Pa.**

---

**EDISON LIGHT AND POWER COMPANY**
**GLEN ROCK, PA.**

---

**Wilson E. Shearer**
**Dealer in McNess Products**
**CODORUS, PA.**

---

**Innerst Motor Company**
**SALES** Ford **SERVICE**
**Case Tractor and Farm Equipment**
**Phone 63913** **Jacobus, Pa.**

---

**J. F. & H. O. Neuhaus**
**GLEN ROCK, PA.**
**Hardware, Feed, Farm Equipment**

---

**The Arta Beauty Salon**
Specializing in Cold Wave Machine Permanents
**LINEBORO, MD.**

---

**W. A. H. SCHWARTZ'S SON DEPARTMENT STORE**
We carry a complete line of everything that can be found in a modern country store.
**YORK NEW SALEM, PA.**

---

**EARL D. WARNER**
**YORK, PA.**
WHOLESALE DISTRIBUTOR
CIGARS — CANDY — TOBACCO

WARNER'S HYPO-ZONE

Trade Mark Reg. U. S. Pat. Off.

**Antiseptic, Deodorant, Disinfectant and Sterilizer**

Use Warner's Horse and Cattle Powder or Roser's Poultry Powder and Warner's Hypozone

**Manufactured by**
**MILTON M. WARNER**
**Brodbeck, Pa.**

---

**Mummert-Dixon Co.**

HANOVER, PA.

---

**D. E. HORN & CO.**

**DIAMOND POULTRY, ANIMAL AND STOCK FEEDS**

Cor. Lincoln and West Streets
**YORK, PA.**

---

For a Real
**POTATO CHIP**
**EAT UTZ'S**

---

**York Farm Bureau Cooperative Association**

Jefferson Branch
**Owned by Those It Serves**

---

**Rohrbaugh's Barber Shop**

Open 8 A. M. to 10 P. M.
Saturdays From 8 A. M. to 8 P. M.

**GLENVILLE, PA.**

---

**GLEN THEATRE**

**GLEN ROCK, PA.**

---

**Lineboro Canning Company, Inc.**

●

Packers and Growers

●

**Taste Best Fruits and Vegetables Brand**

---

**COHEN BROS.**

**Everything for Every Sport**
157 S. George St.
**YORK, PA.**

---

**Krebs Service Station**
Allen Krebs, Prop.
**Greasing — Battery Charging**
**Gas — Oil — Confectionery**
**Phone 11-R-14** **Glen Rock**
Your Farm Machinery Dealer

---

**GLENVILLE HOTEL**

**GLENVILLE, PA.**

---

**KREBS' YORKTOWNE SERVICE STORE**

**Brodbeck, Pa.**

---

**Peoples Baking Co.**

**Bread, Cakes, Pies and Rolls**

**NEW FREEDOM, PA.**

---

**"Jewelry at Its Best"**
Guaranteed Repairing

**Columbia Jewelry Co.**

**First National Bank Bldg., Hanover, Pa.**

**ELMER E. WENTZ**

"If It Covers the Floor, We Have It"

HANOVER, PA.

---

Goodyear Tires - Gas & Oil
Willard Batteries

**COOPER'S GARAGE**

Willys Sales & Service
General Auto Repairing On All Makes
York St. Ext. R. D. 3
Phone 2-4225 Hanover, Pa.

---

**SINSHEIM STORE**

GROCERY & FEED

K. C. Hoover, Prop.

Spring Grove No. 2

---

**The Codorus National Bank in Jefferson**

Member Federal Deposit Ins. Corp.

CODORUS, PA.

---

**CARL BEASLEY**

FORD SALES & SERVICE

Allis Chalmers, New Idea, Papec
And New Holland Farm Equipment

SPRING GROVE, PA.

---

**J. W. Fischer & Company**

Booksellers and Stationers

28 Carlisle Street

HANOVER, PA.

---

**ROBERT E. HAMM**

Notary Public and All Lines of Insurance

BRODBECK, PA.

---

**De Kalb Hybrid Seed Corn**

America's Largest Selling Corn

**JOHN H. SIELING**

NEW FREEDOM, PA.

---

**SKELLY'S SERVICE STATION**

Seven Valleys, Penna.

Dealer In
Gas - Oil - Accessories
And All Types of Tires

---

**Waltersdorf Furniture Co.**

219 Baltimore Street

HANOVER, PA.

---

**John M. Rudisill & Son**

MOTOR EXPRESS

Seven Valleys, Pa.
R. F. D. 2

---

**GLEN ROCK GARAGE**

Foust & Hershner, Props.

Sales— CHEVROLET —Service

Phone 4-R-4 Glen Rock, Pa.

---

**C. M. KIDD**

HARDWARE

New Freedom, Pa.

---

**SENFT'S FURNITURE**

SPRING GROVE, PA.

---

**KOPP'S PLANING MILL**

Lineboro, Md.

LUMBER & MILLWORK

---

**BOEHLER'S GARAGE**

Gas, Oil and Accessories
General Repair Work

BRODBECKS, PA.

# RACE TRACK INN

GAS & OILS

LIGHT LUNCH CABINS

SHREWSBURY, PA.

---

CODORUS FOUNDRY
AND MACHINE SHOP
Codorus, York County, Pa.

Kettle Furnaces, Fireplaces, Tops and Doors, Castings Made to Order

---

KELLER MOTOR SERVICE
DeSOTO AND PLYMOUTH
SALES AND SERVICE
K. A. Keller, Prop.
Phone 138-R-13 Glen Rock, Pa.

---

DODGE & PLYMOUTH
SALES & SERVICE
Sunoco Products

SUMMIT SERVICE
New Freedom, Pa.

---

NOSS SERVICE STATION
York New Salem, Pa.
Chas. Noss, Prop. — H. E. Noss, Mgr.
Patronize Your War Veterans
When in Town
AMOCO GAS & OILS

---

P. WILSON MECKLEY
YORKTOWNE SERVICE STORE
Feed & Hardware, Etc.
Glatfelters, Pa.

---

COMMUNITY FOOD STORE
Roger Rohrbaugh, Prop.
Glen Rock, Penna.

---

WAGNER'S RESTAURANT
Glen Rock, Penna.

---

SUBSCRIBE FOR
THE GLEN ECHO

---

Flora M. Rudisill
GLEN ROCK, PA.
Headquarters for Ladies' and
Children's Clothing

---

Miller's Radio Sales & Service
Radios — Refrigerators — Washers
SPRING GROVE, PA. — R. D. No. 1

---

C. C. MILLER, Auct.
Salesman For
A. H. HOFFMAN FARM SEEDS
Brodbecks, Penna.

---

WM. O. RUNK & SON
Hanson Strain
S. C. White Leghorn Chicks
R. D. No. 2 — SPRING GROVE, PA.

Phone Glen Rock 27-R-2
**WARNER & WIRTZ**
Sales and Service
CHEVROLET & OLDSMOBILES
New Freedom, Pa.

Phone Glen Rock 53-R-21
**REHMEYER'S**
H. W. Rehmeyer, Mgr.
Farm Equipment and Produce
Hungerford, York Co., Pa.
Freight and Express Office
Turnpike, Pa.

I Buy and Sell Wood Products, Used Farm Machinery, Automobiles and Junk Material
**RUFUS V. SNYDER**
Brodbecks, Pa.

**Stambaugh Meat Market**
Spring Grove, Penna.

**Baugher's Garage**
Chrysler and Plymouth
Sales and Service
CODORUS, PA.
Phone Jefferson 38-R-7

**Glen Rock Steam Bakery**
Glen on the Label Means Quality on the Table
GLEN ROCK, PA.

**STABLER'S REPAIR SHOP**
C. J. Stabler, Mgr.
Lawnmowers Sharpened, Saws Filed, Keys Made to Order, Shat-R Proof Glass Installed, Duro Pumps, Plumbing
Glen Rock, Penna.
Phone 17-R-5

**WERTZ GARAGE**
Farm Equipment
Sales and Service
Hampstead 3-F-5 Lineboro, Md.

**STRAUSBAUGH'S GARAGE**
General Repairing
Electric and Acetylene Welding
Universal Jeep and Station Wagon
SEVEN VALLEYS, PA.

BUY YOUR GIFTS FROM
**MARK E. TRONE**
JEWELER
44 Baltimore Street, Hanover, Pa.

GEORGE U. WOLFGANG, Agent
**STATE FARM INSURANCE COMPANIES**
Brodbecks, Penna.
Coast to Coast Service

**BORTNER'S GARAGE**
Gas, Oil and Accessories
GENERAL REPAIR WORK
Glenville, Pa.

**WM. H. BRILLHART**
Electric Water Systems
Tinning, Plumbing, Heating
CODORUS, PENNA.

**H. E. STERNER & SONS**
Distributor Of
TEXACO OIL AND GAS
Phone Loganville 138-R-14
Seitzville, Pa.

Stoves - Electric Ranges - Refrigerators
Our 57th Year
**L. B. LAU & SON**
Glen Rock, Pa.
Plumbing - Heating - Sheet Metal Work

**Willow Beach Service Station**
Esso Standard Products
HANOVER, PA.
Calvin Wildasin, Prop. Phone 6114

HOTEL GEORGE MASON
ALEXANDRIA, VIRGINIA

Welcomes the students, their parents and friends. Just 15 minutes motor ride from the White House, on the beautiful Mt. Vernon Highway.

Chas. E. Slagle, Manager

WALTER F. SHEFFER
BURIAL VAULTS
Glen Rock, Pa.

P. H. GLATFELTER CO.
PAPER MANUFACTURERS
Spring Grove, Pa.

MYERS' MEAT MARKET
C. J. Myers & Son, Props.
FRESH MEATS - SOFT DRINKS AND REAL ICE CREAM
Codorus, Penna.

CREMER, Florist
Established 1879
HANOVER, PA.
Reliable Floral Service

FLOUR FEED
A. L. MENGES CO.
Menges Mills
COAL FERTILIZERS

Edward Hamme Motor Express
Local and Long Distance Hauling
EGGS OUR SPECIALTY
Phone 37-R-14 Codorus, Pa.

Fountain Pens — Stationery
BARNHART'S BOOK STORE
35 W. Market St., York, Penna.
Magazine Subscriptions
Greeting Cards

R. C. SHUCHART
McCormick-Deering Farm Equipment
and
Beacon Feeds
New Freedom, Pa.

SENFT'S SHOE REPAIR
for
COMPLETE SHOE SERVICE
Spring Grove, Pa.

ALWAYS BUYING — SCRAP PAPER
Newspaper, Magazines, Rags, Etc.

Standard Rag and Paper Company
205 W. Philadelphia Street York, Pa.

# CHARLES G. SUMMERS, JR., INC.

## CANNERS & DEHYDRATORS of SUPERFINE VEGETABLES

NEW FREEDOM, PENNSYLVANIA

---

For Your Home Freezer See Us
Drawer Type Freeze All Coming Soon

**GUY F. BRODBECK**
**Electrical Contractor**
**HANOVER JUNCTION**
**P. O. Seven Valleys R. D. 2, Pa.**
Phone Loganville 138-R-12
**Home and Industrial Wiring and Repairing**
**Electric Waterheaters - Electric Ranges**
**Fixtures, Appliances, Washers, Motors**

---

**James I. Shepperd**
**BUTTER — EGGS — CHEESE**
Phone Loganville 140-R-3
**Seven Valleys, Pa.**

---

**JOHN P. KREBS**
General Merchandise
Feed — Fertilizer
**CODORUS, PA.**
Phone Jefferson 38-R-2

---

**RALPH K. COX**
**Lumbermen's Mutual Casualty Co.**
**Fire, Life, Automobile and Casualty Insurance**
**Glenville, Penna.**

---

**Besser's Department Store**
Open Day and Nite Since 1931
**Dinners and Sandwiches**
**SHOES AND CLOTHING**

---

**JOHN W. KERCHNER**
**HIDES AND TALLOW**
Dead Animals Promptly Removed
Phone Loganville 140-R-12
**Seven Valleys, Pa.**

---

**C. O. GOODLING**
**Modern**
**FURNITURE STORE AND FUNERAL HOME**
Phone Loganville 139-R-4
**Seven Valleys, Pa.**

---

**HARRY S. FISHER**
**Teacher of All Band Instruments**
**Second Floor of Bank Building**
**Jefferson, Penna.**
**Sat. 8:30 A. M. to 2:30 P. M.**

---

In Southwestern York County the Business Men Purchase Their Printing from

**C. ERNST BISCHOFF**
**Spring Grove, Pa.**

---

**A. E. GROTE**
Farmer and Fire Insurance Agent
**BRODBECKS, PA.**

**Codorus & Manheim Farmers' Association**

Grain, Flour, Feed, Coal and Fertilizer
Buyers of All Kinds of Produce

**Phone Glen Rock 115-R-2**
**Glenville, York Co., Pa.**

**LEROY HEINDEL**

**General Merchandise**

**HARDWARE & GROCERIES**

**Larue, Pa.**

**Midway Between Glen Rock**
**And Seven Valleys — On Route 616**

---

**Best Quality and Service — Lowest Prices**

— at —

# BARBEHENN & SON—Department Store

**GLENVILLE, PENNA.**

Refrigerators Paint Shoes and Hats Radios Men's Suits $15-$25

**HEADQUARTERS FOR ALL SCHOOL SUPPLIES**

---

**Wileys Restaurant & Service Station**

7 Miles South of York, Pa.

ON ROUTE NO. 111

**Phone Loganville 135-R-4**

**LeRoy A. Rohrbaugh**
**CODORUS, PA.**

**FARM BUREAU INSURANCE**

**Justice of the Peace**

**Income Tax**

---

**R. F. WARNER**

**Grain, Feed, Fertilizer, Coal and Produce**

Phone Hampstead 3-F-4

**Lineboro, Maryland**

**L. G. WALKER**

Dealer in
All Kinds of Live Stock

**Glen Rock, Pa., R. D. 1**
Near Sticks

---

P. S. Runkle, Prop. Phone 924-31

**Blooming Grove Garage**

Auto Repairing
Tires, Batteries and Accessories

**R. D. 3** **Hanover, Pa.**

For Cattle, Hogs
and
Poultry

JUNE BUG FEEDS

Manufactured
by
Owings Brothers
Glen Rock, Pa.

---

**PEOPLE'S BANK OF GLEN ROCK**

Glen Rock, Pa.

**Complete Banking Facilities**

Member of Federal Deposit
Insurance Corp.

**ZECH'S LEGHORN CHICKS**

**Sexed or Straight Run**

**ZECH BROS.**

**R. 2** **Spring Grove, Pa.**

# Autographs

# Autographs

8/26/2011
T 238579 5 82 00
HF GROUP-IN